The Norwich

1960

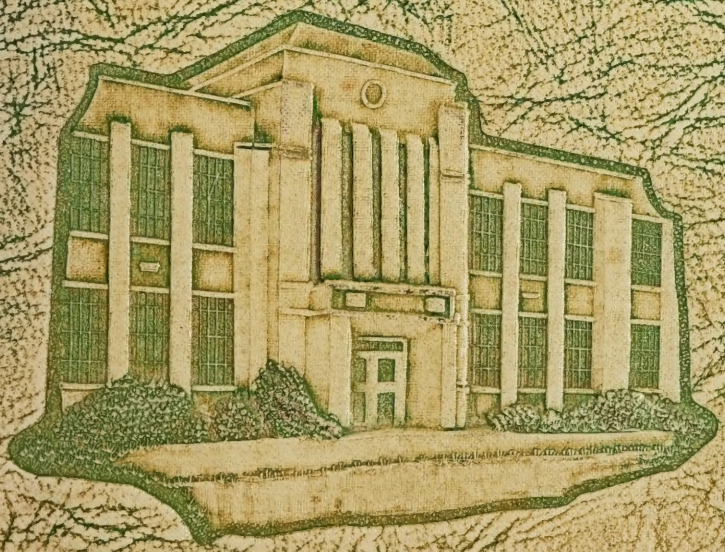

E *12

Received
2019
Library of Virginia
Serials

*
LD
7501
.M6
W37
1960

Property of
The Library of Virginia
Richmond, VA

Gonna take a sentimental journey,

Gonna set my heart at ease,

Gonna make a sentimental journey

To renew old memories.

Got my bag, I got my reservation,

Spent each dime I could afford.

Like a child in wild anticipation,

Long to hear that "All a-board."

Seven, that's the time we leave, at seven.

I'll be waitin' up for Heaven,

Countin' every mile of railroad track

that takes me back.

Never thought my heart could be so "yearny"

Why did I decide to roam?

Gotta take this sentimental journey,

Sentimental journey home.

The 1960 Warwick

Editor-in-Chief ..... GAY HOUSE
Business Manager ..... BETH JENKINS
Faculty Advisor ..... MISS SHIRLEY MASON

Published for The Student Body
by The Annual Staff of
WARWICK HIGH SCHOOL
Newport News, Virginia

Foreword

Traveling twice through a town or state one benefits from the knowledge gained during the first visit. As you take a "Sentimental Journey" through this year we sincerely wish that the various activities shown in the 1960 Warwick will illustrate the admirable characteristics of Warwick —brotherhood, sportsmanship, leadership, understanding, patience, loyalty—and that you will gain a better understanding of student life from your trip.

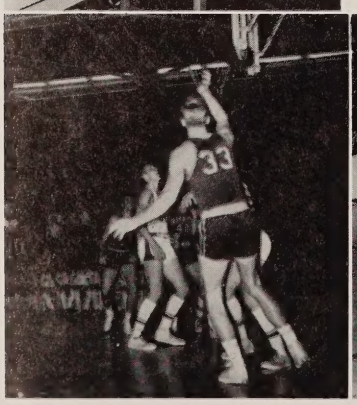

Table of Contents

- *School Scenes* *Page 8*
- *Faculty* *Page 14*
- *Classes* *Page 24*
- *Activities* *Page 72*
- *Sports* *Page 96*
- *Features* *Page 116*
- *Advertisements* *Page 140*

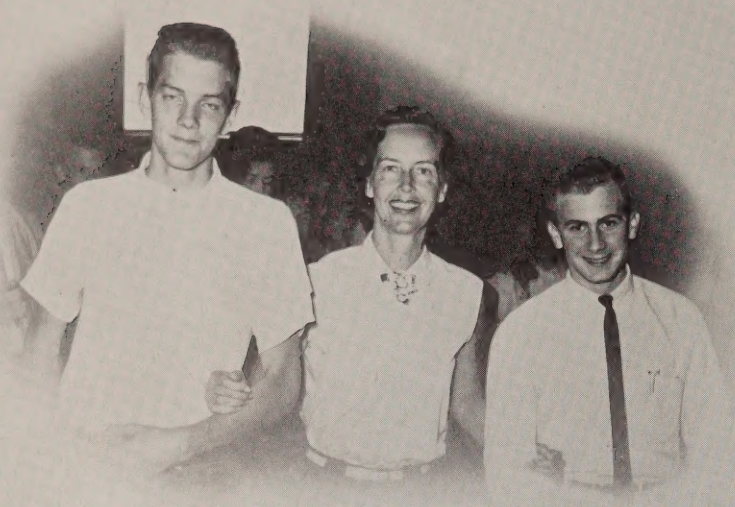

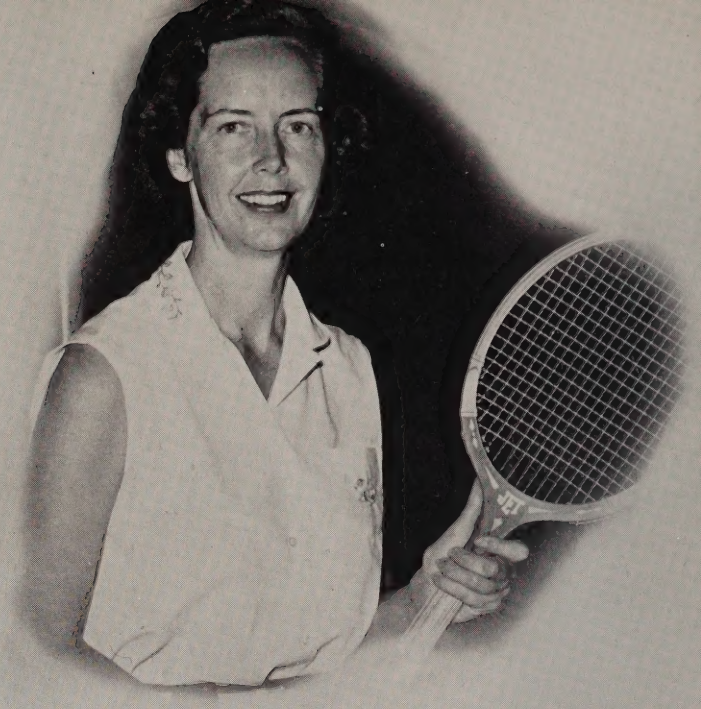

Because of her devotedness to Warwick High, her interest in the students, and her desire to help the individual...

Because of her sincere understanding and encouraging efforts in the classroom as well as in extracurricular activities . . .

Because of her unfailing guidance which has bettered our lives at Warwick . . .

We, the student body, are proud to dedicate the 1960 "Warwick" to . . .

Miss Dorothy Roena McJunkin

Dedication

Miss Dorothy Roena McJunkin

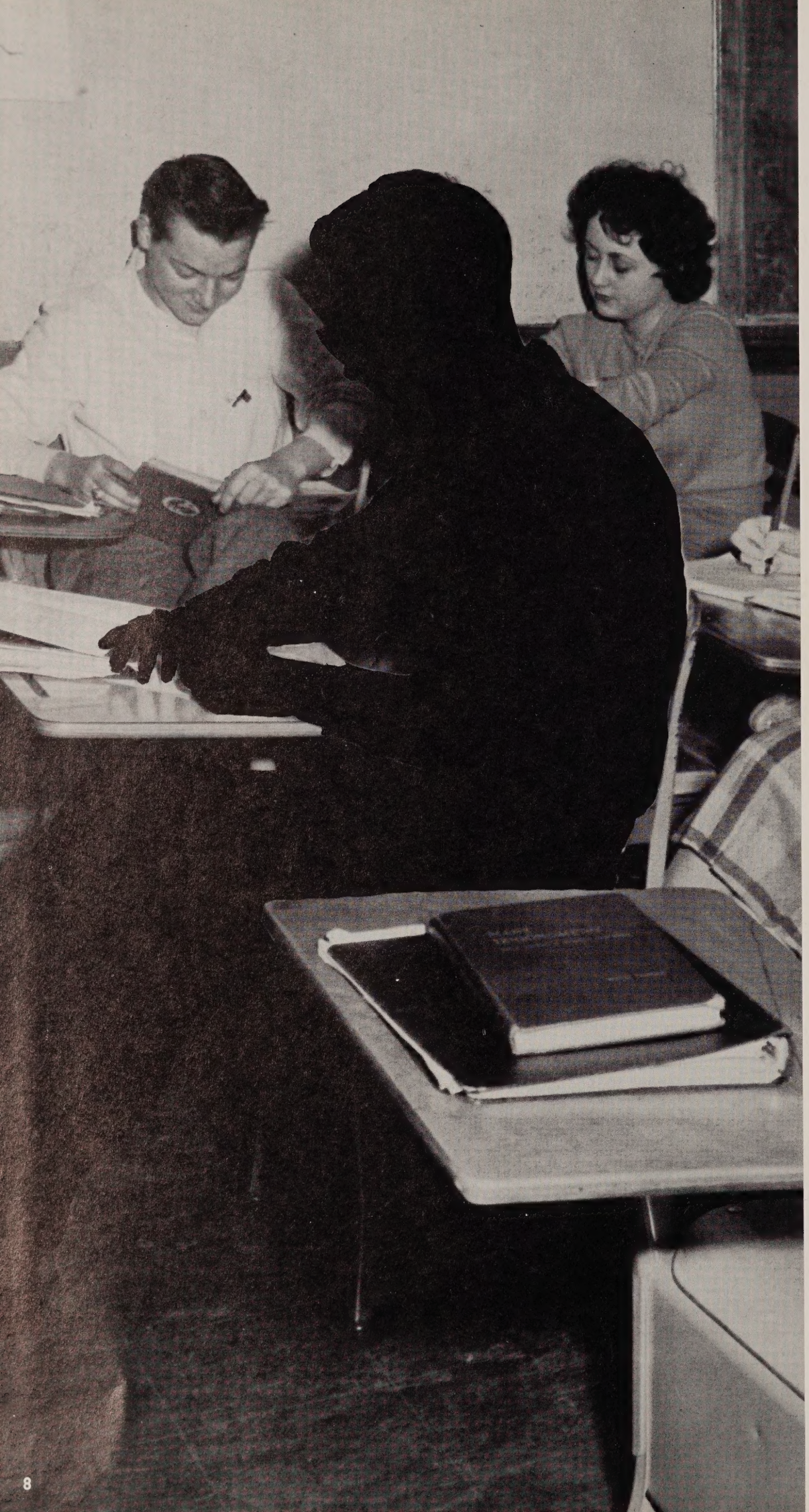

The thoughts

I had

I knew I would have gym,

English,

were varied

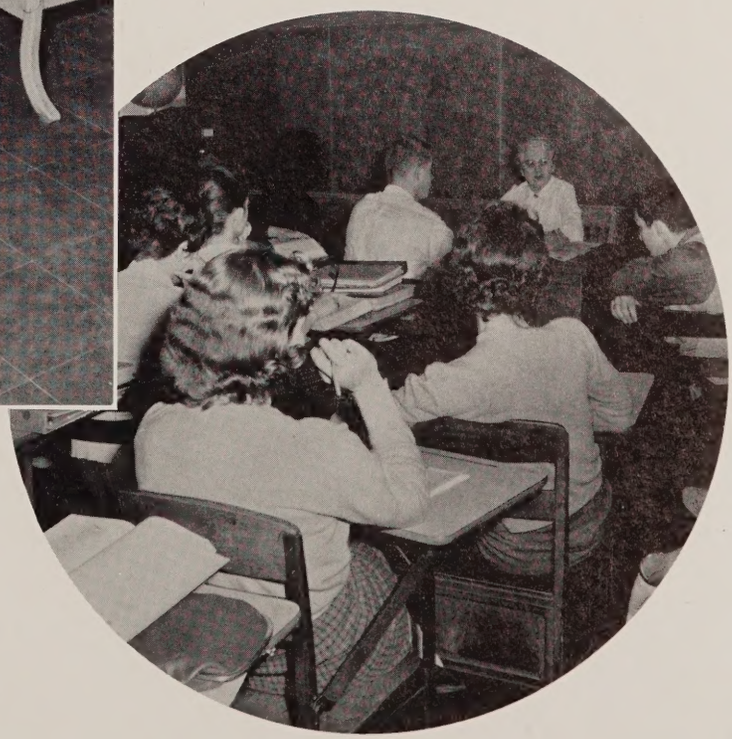

and social studies,

to be followed by algebra,

as I chose

French,

and perhaps
shop

my schedule

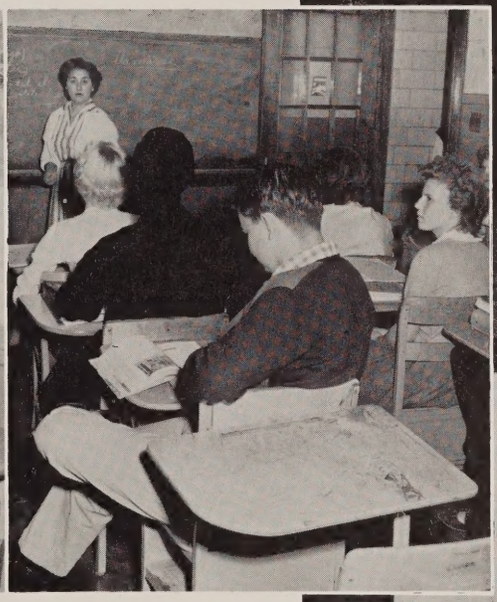

Latin, or Spanish.

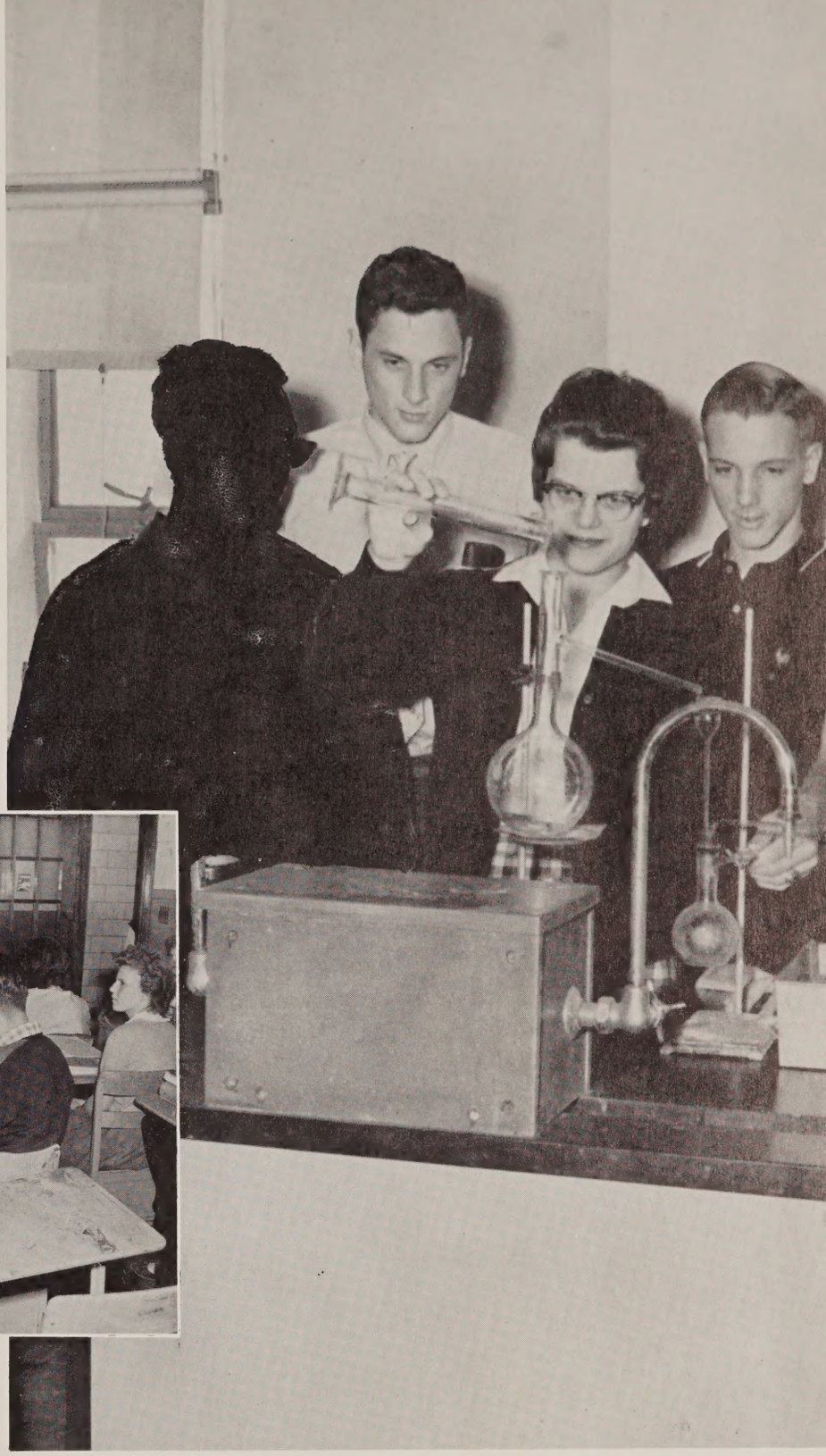

Chemistry

and Biology would be available also.

from the

many

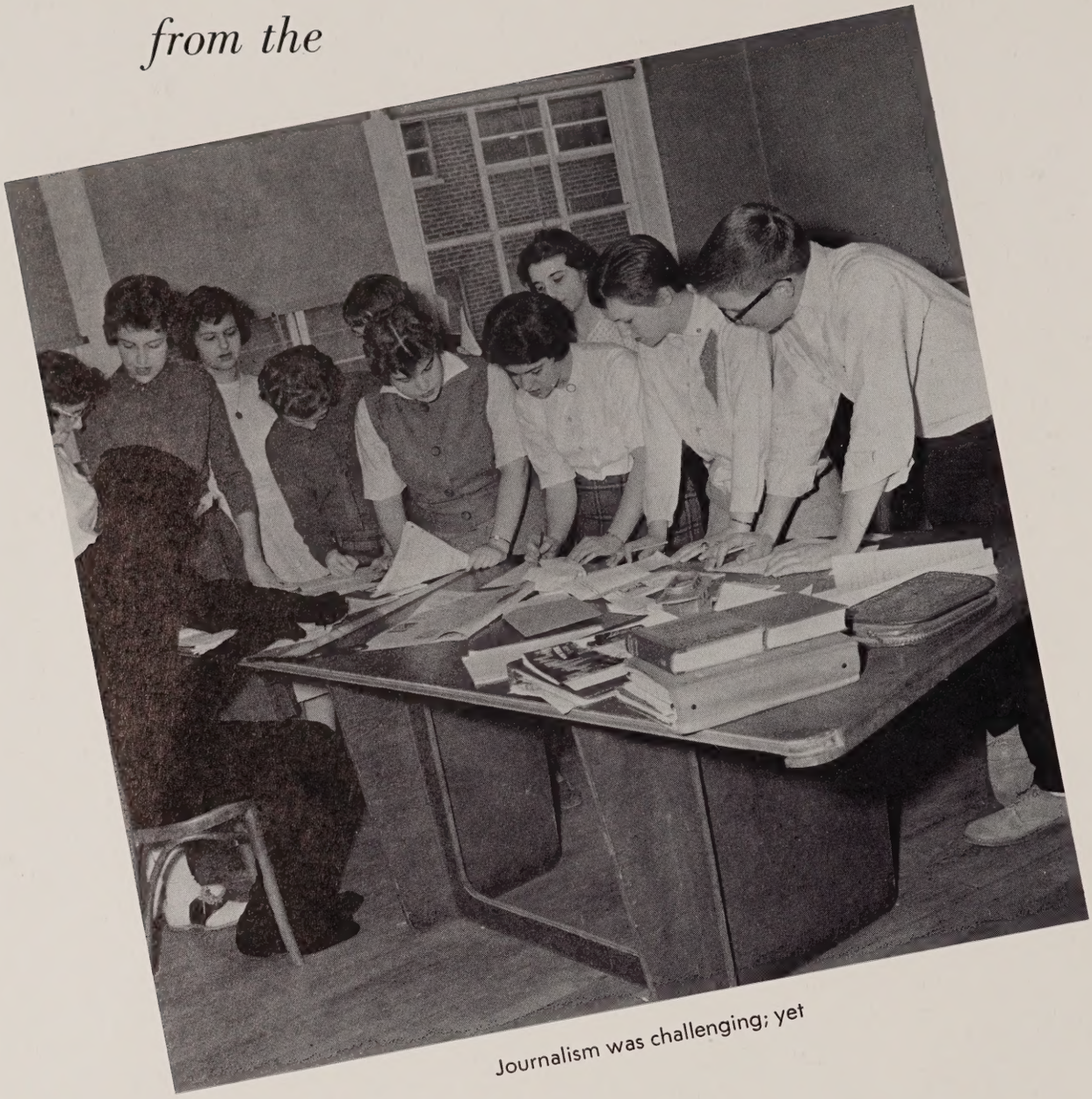

Journalism was challenging; yet

Music and

drama had a certain appeal.

subjects offered.

I knew that when I had been graduated I would have wanted to have completed physics and trigonometry.

Faculty

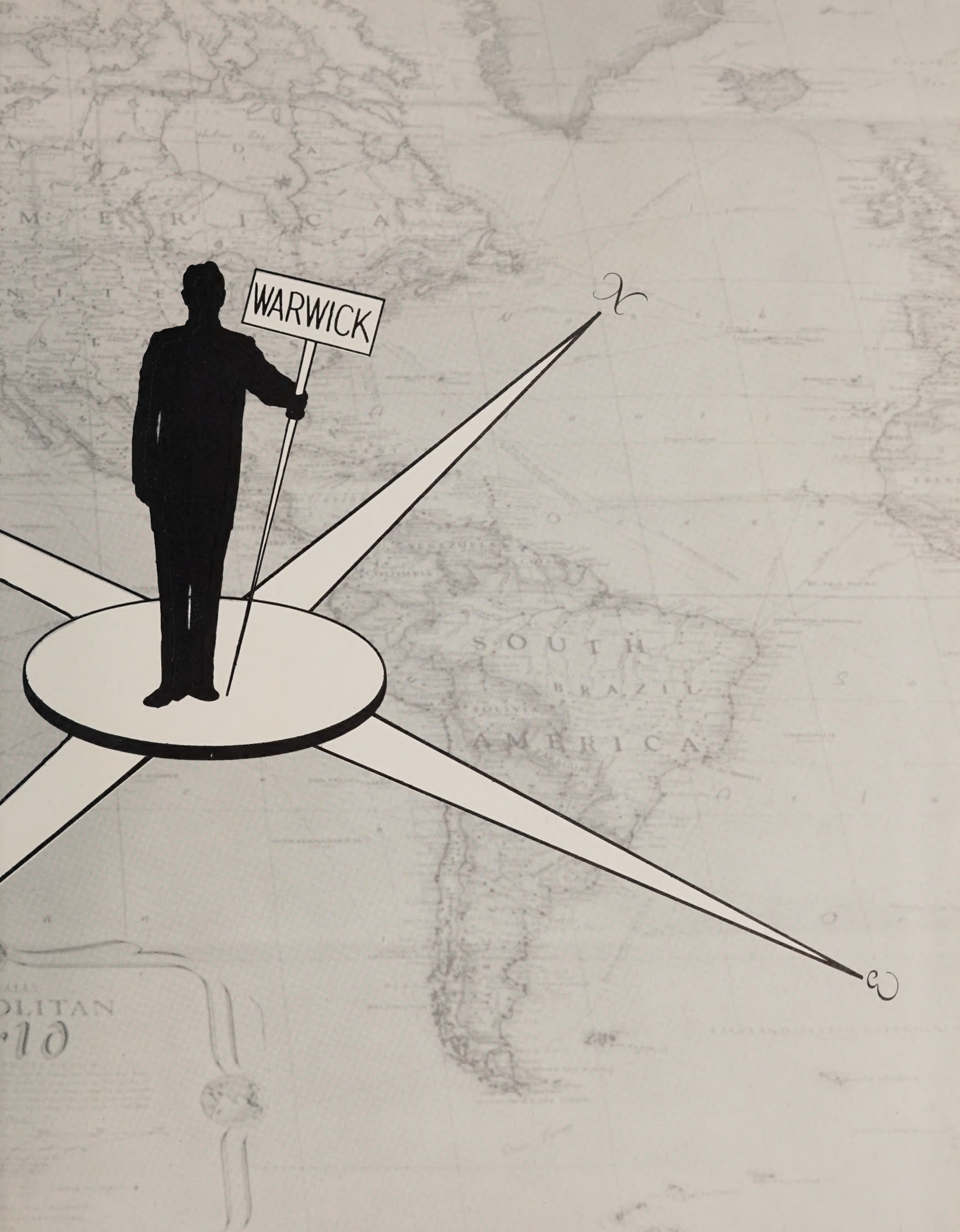

"Why did I decide to roam?" . . .

DR. R. O. NELSON

Administration

Dr. R. O. Nelson, the Superintendent of Newport News Public Schools, is the very capable and intelligent man who heads the public school system for the city of Newport News. Dr. Nelson and his assistants provide for, and maintain an efficient school system greatly to the advantage of both teachers and students.

Some of the men who aid Dr. Nelson in operating the public school system are Mr. Charles B. Shreeves, Assistant Superintendent for Curriculum and Instruction, whose duty is to investigate the courses of study that we the students undertake, and Mr. T. Ryland Sanford Jr., Assistant Superintendent for Business and Finance, who takes care of all purchases for the school, supervises the payroll department and takes care of loans for land on which to build future schools.

Also, Mr. Samuel D. Green, Assistant Superintendent for Maintenance and Planning, who is responsible for the many improvements of our school, and Mr. George McIntosh, Jr., Director of Personnel, and Assistant to the Superintendent, who interviews teachers and other necessary personnel to the school system, give their assistance to Dr. Nelson.

Standing, left to right: Mr. C. B. Shreeves, Mr. S. D. Green, Dr. R. O. Nelson, Mr. T. R. Sanford, Jr., and Mr. G. J. McIntosh. *Seated, left to right:* Mr. W. R. Scull, Mr. G. F. Pullen, Jr., Mr. R. M. Saunders, Mr. J. M. Dozier, Mr. R. T. Yates, and Dr. W. T. Watkins.

There are many duties concerned with the running of an efficient school which most of us do not realize. Three men in our school endeavor to carry out the tasks, in order to provide a better place to work and study.

An old friend to all, Mr. C. A. Davis, our assistant principal can be seen almost every day repairing a locker, or seeking improvements to the general appearance of the school.

This year, we welcomed a new assistant principal to Warwick, Mr. Thomas Baines. Among his tasks are keeping attendance records and handling text books. His patience and sincere desire to help when ever possible has made him a great asset to our school.

Mr. George W. Cox, our principal, supervises the running of the entire school. Frequently, he can be seen helping teachers with a problem, or giving advice to student activities. He, in addition to Mr. Davis and Mr. Baines, handles disciplinary problems.

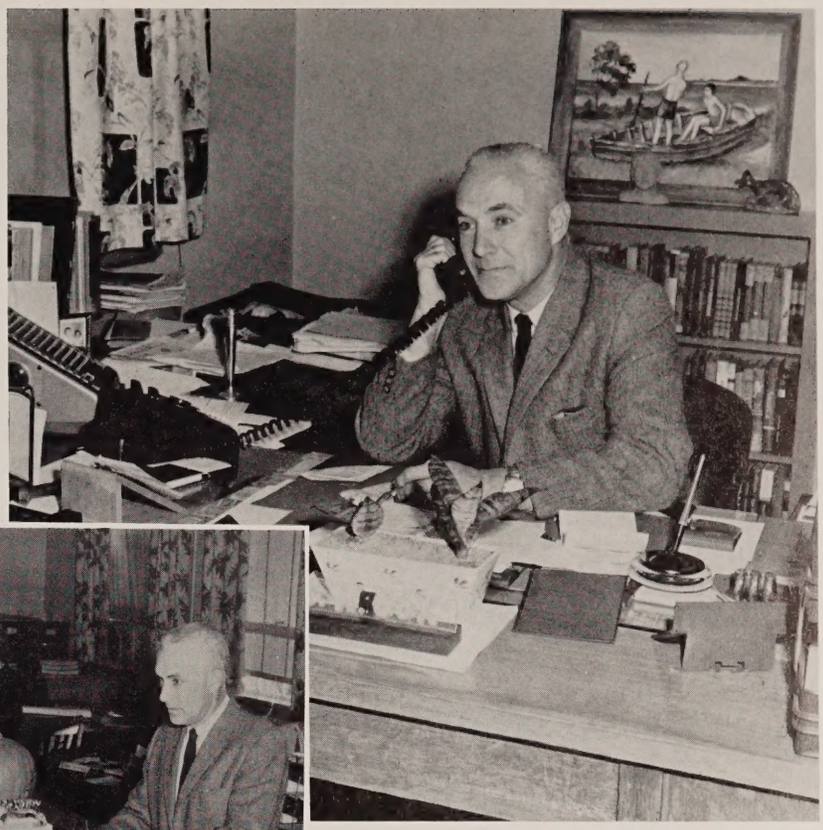

MR. GEORGE W. COX
Principal

Mr. Cox discusses school business with Mrs. Roberts.

MR. CLARENCE A. DAVIS
Assistant Principal

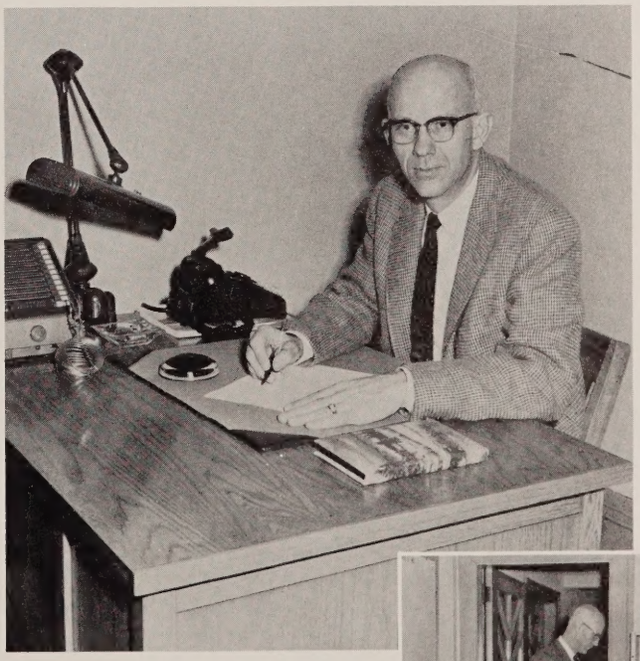

MR. THOMAS E. BAINES
Assistant Principal

Judy seems to have forgotten her combination again as Mr. Davis tries to find the numbers for her.

Mr. Baines checks over the bulletin before putting it in the teachers' boxes.

Office Staff

Back, left to right: Mrs. Crews, Mrs. Leviner, Miss Thomas.
Front: Miss Suttle.

An essential group to our school is the Office Staff under the supervision of Miss Margaret Thomas. She is ably assisted by Miss Glenda Suttle, Mrs. John Crews, and Mrs. H. E. Leviner. Their numerous duties, including typing, mimeographing, and filing, keep them very busy.

The duties of the Guidance Department are many and varied, but one can usually depend on help with any problem which may arise during the school year.

Mrs. Sarah Geddy heads the department and is ably assisted by Mrs. Neva Parker, dean of girls; Miss Jean Atkinson, Mrs. Virginia Kostyal, Mr. Robert Fleet, and Mr. George Baker.

What would the office staff do without Miss Thomas!

Guidance Counselors

Front, left to right: Mrs. Geddy, Mrs. Kostyal, Mrs. Parker. *Back, left to right:* Miss Atkinson, Mr. Baker, Mr. Fleet.

P.T.A.

Sitting, left to right: Mrs C. A. Saunders, Mrs. L. E. LeHew, Mrs. O. M. Pompei, Dr. W. W. Royal, and Jerry Franklin. *Standing, left to right:* Mrs. P. G. Slate, Jr., Mrs. A. J. Bachmann, Mrs. J. R. Warthan, Mrs. J. R. Fisher, Mrs. D. C. Mitchell, Mrs. L. S. Bowen, Mrs. T. B. Holland, Jr., Mrs. C. L. Kegley, and Mrs. W. W. Taylor.

The primary objective of the Parent-Teachers Association is to promote a stronger relation between the faculty and parents in order to advance the welfare of youth throughout the school, home, church, and community. One of the most effective modes for the obtainment of this goal is the annual "back-to-school night" established in order for parents and teachers to become better acquainted and to constitute a sound basis for understanding throughout the school year. Another project of the P.T.A. is the presentation of a program in which each department has the opportunity to be featured at a meeting, to present the teachers and students and their accomplishments.

The association is continuing projects that have been in progress for a number of years, such as the operation of concession stands at football games and the presentation of two $150 scholarships to two worthy graduates, who anticipate entering the teaching profession. Many members also chaperone the school dances and the other school functions.

Above all, the P.T.A. works to provide each student with a better education while attending Warwick High School.

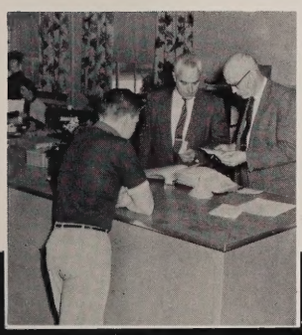

The office staff is kept busy throughout the day.

Mrs. Crews pauses for a brief rest in her busy day.

Through the effective work of Mrs. Leviner and Miss Suttle the school is run smoothly.

Mrs. Koystal is always ready to help any student.

Work, work, work is the theme song of the office staff.

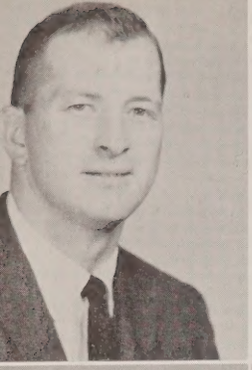

JAMES E. ALTIZER
College of William & Mary
A.B.

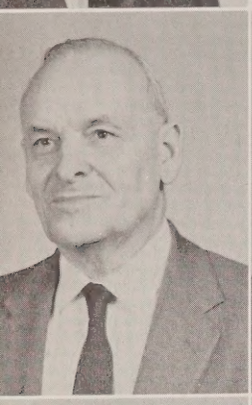

COL. EDWIN P. ARCHIBALD
University of Wisconsin
M.S.
U.S. Naval Academy
B.S.

MISS DOROTHY JEAN ATKINSON
Mary Baldwin
B.A.

GEORGE H. BAKER, JR.
Wake Forest
B.S.

MRS. DAISY DAVIS BRIGHT
University of Alabama
A.B., M.A.

MRS. GRACE G. BURCHER
Mary Washington
B.S.

MRS. MINNIE C. BURGER
Longwood
B.S.

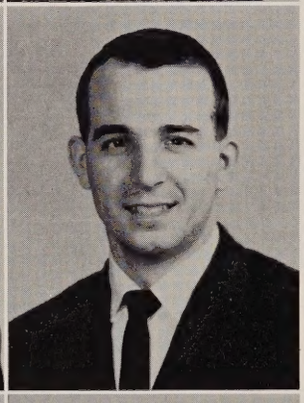

MISS LOIS H. CALLAHAN
Longwood
B.A.

MRS. GLORIA COOPER CALLIS
Madison
B.S.

MRS. ADELAIDE KING CARSON
West Liberty State College
B.A.

WARREN F. CHAUNCEY
University of Virginia
B.A.

BOBBY D. CONWAY
East Carolina
B.S.

MRS. MARCIA FORBES CONWAY
East Carolina
B.S.

MRS. NANCY BAKER COOPER
Longwood
B.S.

WILLIAM S. CRITES
Marshall
A.B.

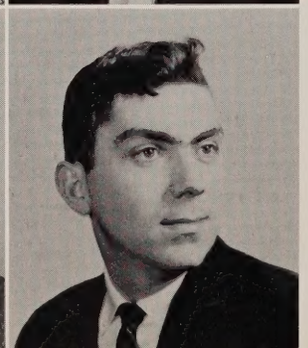

MISS DOROTHY F. CORRELL
King College
A.B.

MRS. MARTHA K. COX
University of Virginia
B.S.

MRS. RUTH S. CURTIS
Madison
B.S.

JAMES A. DAUGHETY
East Carolina
B.S.

MRS. ADDIE M. DODD
LaGrange
B.S.

MRS. MARJORIE H. EUBANK
University of Michigan
A.B., M.A.

MISS JACQUELINE FEEMAN
Westhampton
B.S.

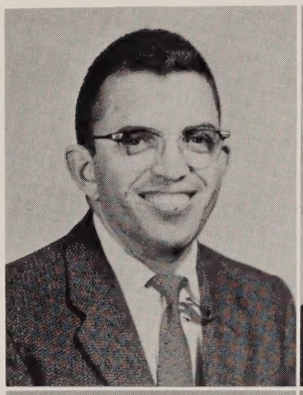

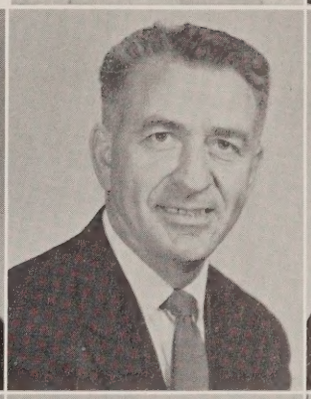

ROBERT H. FLEET, JR.
Concord
B.S.

MRS. VIRGINIA BROOKS FLEET
Mary Washington
B.S.

WILLIAM R. FORMICHELLI
Shepherd
A.B., M.Ed.

MRS. CHARLOTTE H. GAW
Mary Washington
B.S.

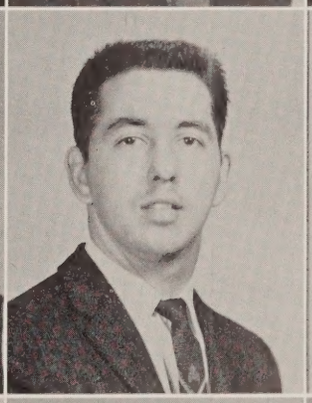

MRS. RUBY W. GENTRY
Madison
B.S.

MRS. FRANCES W. GRENOBLE
Mary Washington
B.A.

FRANKLIN G. HARDISON
East Carolina
B.S.

MRS. MARY B. HARMON
Woman's College, U.N.C.
A.B.

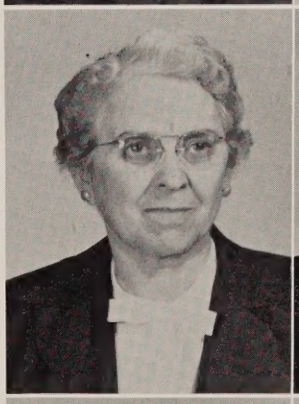

MRS. MIRIAM HAMILTON
Woman's College, U.N.C.
A.B.

ROBERT E. HASINGER
State Teachers College, Indiana, Pa.
B.S.

MRS. RUBY T. HAZELWOOD
William & Mary
B.S.

MRS. ARKATHRYN HERIFORD
Concord
B.S.

BILL D. HERIFORD
Chicago State
A.B.

HORACE M. HILL
Randolph-Macon
B.A.

MISS JANE E. HOKE
Woman's College, U.N.C.
A.B.
Duke, M.A.

MISS MARY E. HOLLAND
Longwood
B.A.

MRS. EFFIE G. HOYLE
Longwood
B.S.

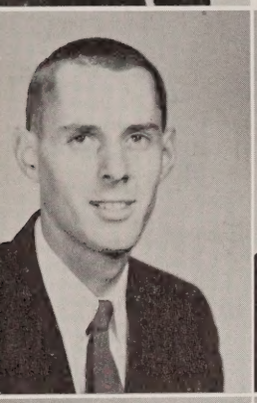

JAMES N. HUBBARD
William & Mary
B.S., M.Ed.

MISS WAVERLY M. HUNDLEY
Emory-Henry
B.A.

MISS DAWN E. IRVINE
Westhampton
B.S.

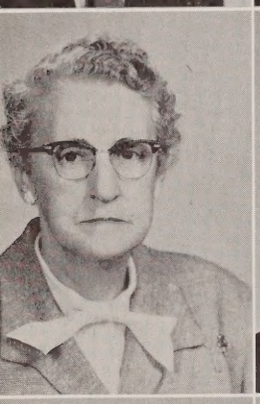

MRS. SELMA S. JONES
University of California
Berkeley
B.S.

MRS. LUCY PETERSON KILBY
Madison
B.S.

MRS. VIVIAN POWELL KIMBRO
Woman's College, U.N.C.
B.S.

MRS. VIRGINIA C. KOSTYAL
Marshall College
A.B.
West Virginia University
M.A.

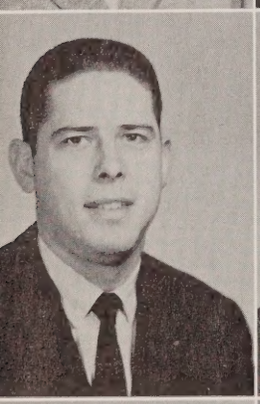

CARLOS T. LINKOUS
East Tennessee State College
B.S.

MISS SHIRLEY L. MASON
Westhampton
B.A.

MISS ROENA D. McJUNKIN
Georgia State
B.S.

MRS. NORMA PERRY MOTHENA
Radford
B.S.

MRS. JOSEPHINE Q. MUIRE
Longwood
B.S.

MRS. KATHLEEN L. PALMER
Dougless
B.S.

MRS. HANNAH H. NEUGARD
Jamestown
B.A.

MISS LOIS P. OGBURN
Longwood
B.S.

MRS. DOROTHY OGLESBY
Longwood
B.A.

MRS. FRANCES T. OLIVER
Flora MacDonald
A.B.

MRS. KATIE K. OLSON
Mary Washington
B.S.

MRS. NEVA B. PARKER
Longwood
B.S.
William & Mary
M.Ed.

MISS PATRICIA A. PATTON
Longwood
B.A.

EARL T. PILGRIM
East Carolina
B.S.

MRS. GAYLE RAYFIELD
Longwood
B.S.

MRS. ANDREW LEE ROBERTS
University of Virginia
B.S.

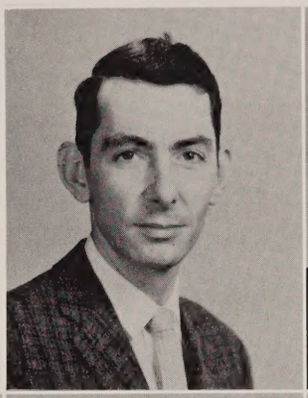

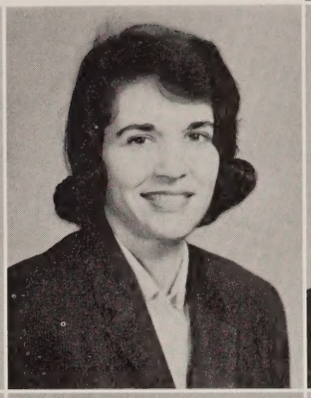

MISS MARGARET A. SACRA
Madison
B.S.

BARCLAY SHEAKS
Richmond Professional Institute
B.F.A.

MRS. EDNA SHEAKS
Mary Washington
B.S.
Columbia Universitiy
M.A.

LYLE M. SMITH
University of Michigan
B.Mus.Ed.

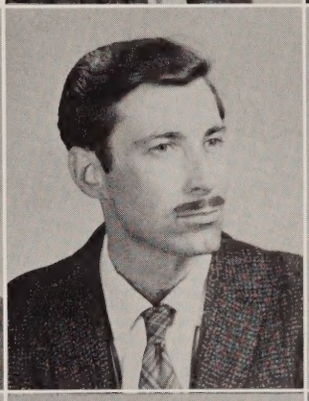

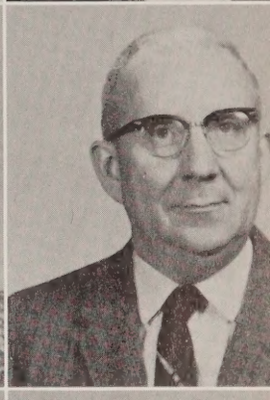

MRS. ANN R. SMOLA
William & Mary
B.A.

COL. EDWARD C. SNEAD
Davidson
B.S.

MISS JANET CARY STERN
Mary Washington
B.S.

MISS SHIRLEY K. STEWART
Madison
B.S.

MRS. BLANCHE S. TAYLOR
Guilford
A.B.

MISS HELEN THEOPHILOS
Mary Washington
B.S.

EDWARD THOMAS
Shepherd
A.B.
University of Maryland
M.Ed.
Ohio
D.S.C.

MRS. KATHRYN R. THOMAS
Shepherd
A.B.
Ohio
D.S.C.

MRS. GERALDINE S. THOMPSON
East Carolina
B.S.

WILBUR P. THOMPSON
East Carolina
B.S.

MRS. MARTHA A. WINGFIELD
Lynchburg
B.A.

RICHARD L. WINGFIELD
Lynchburg
B.A.

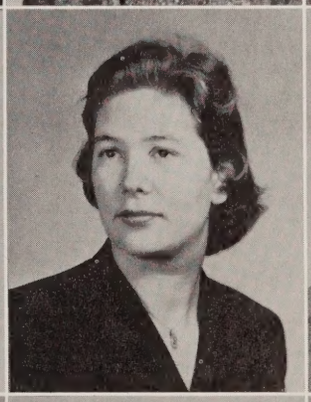

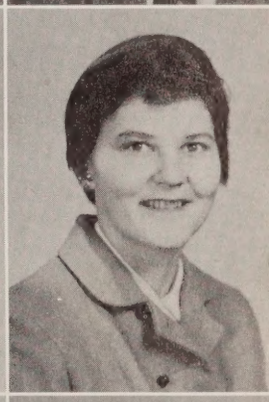

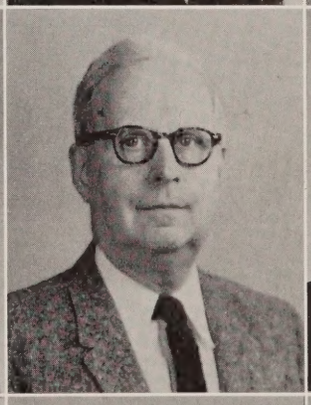

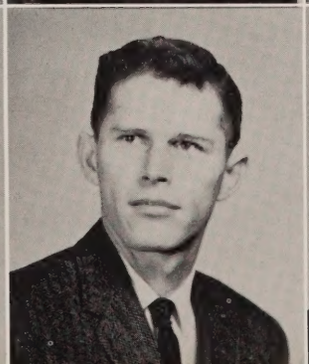

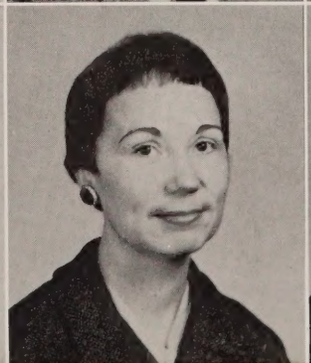

Classes

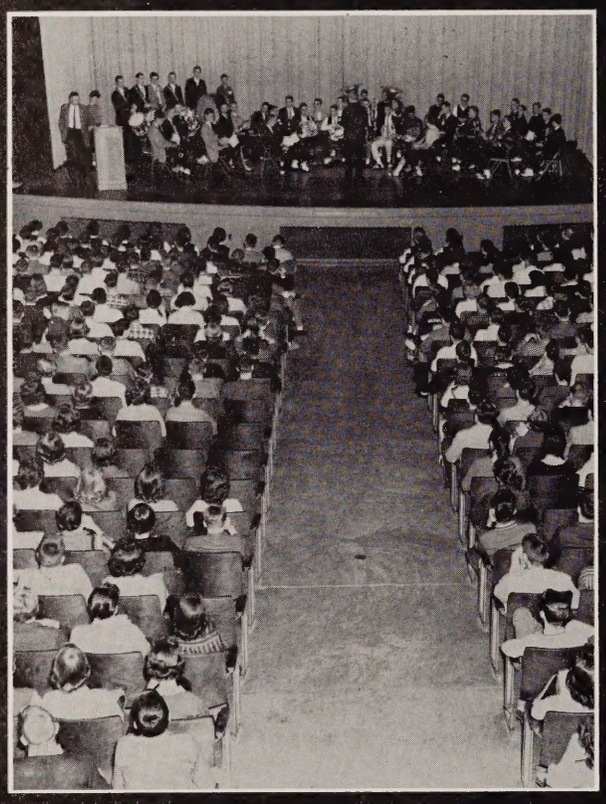

HONOR: A FINE SENSE OF
WHAT IS JUST WITH A
READINESS TO APPLY IT TO
ONE'S OWN CONDUCT.
BE HONORABLE

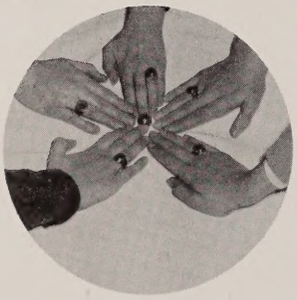

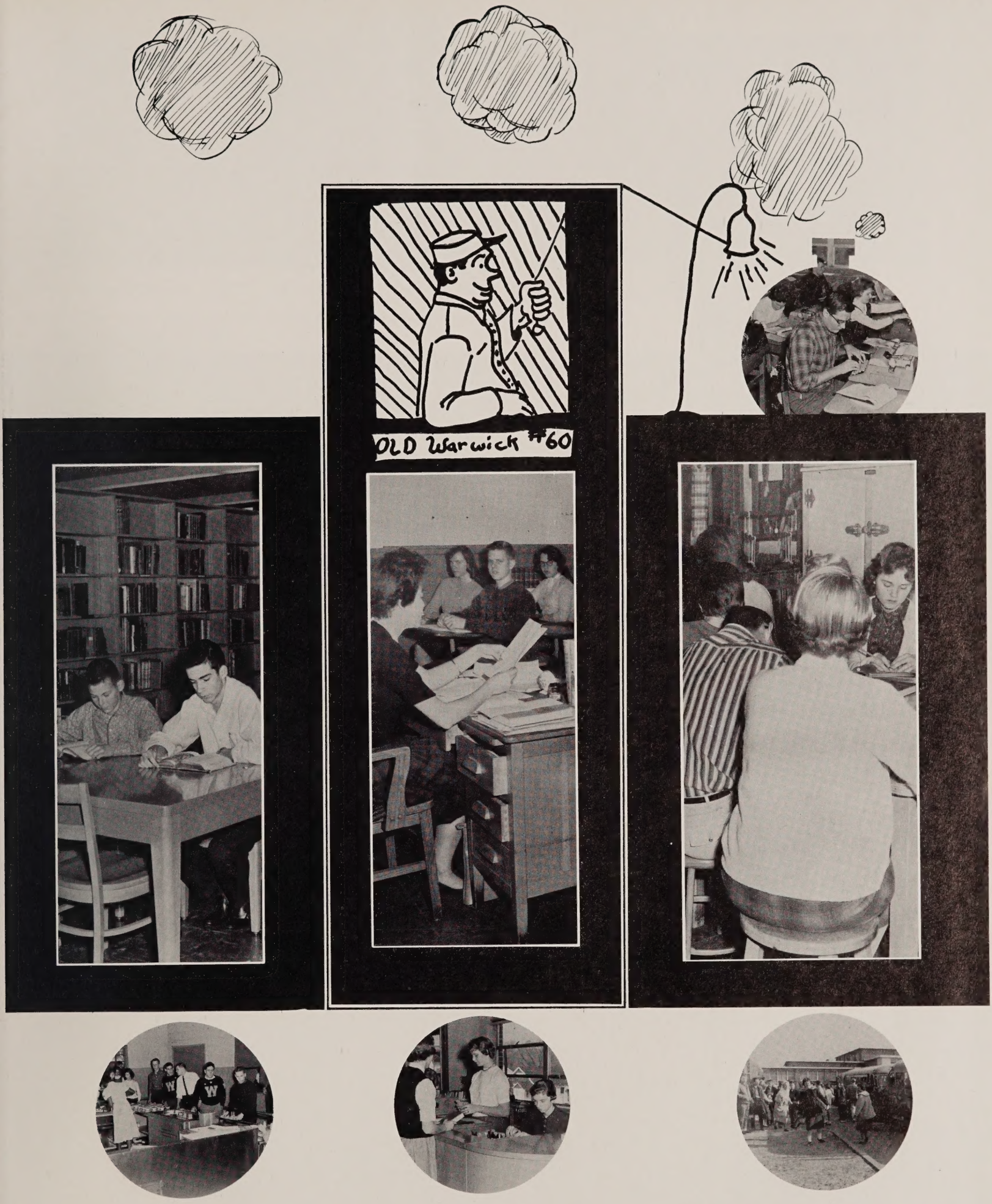

"Got my bag; Got my reservation." . . .

Senior Class Officers

President
GAY HOUSE

As the photographer's camera focused individually upon us in our graduation white or blue, the full realization of our fifth and final year was conceived. As we felt the burden of our new responsibilities, we became aware that we must accept with determination and confidence that which was left for us to carry on.

With a smile and a twinkle in our eyes, we had fond memories of our lipstick smeared faces, our first assembly, and our first high school dance during the eighth grade. In our freshman year we found new interests in committees and other school activities all of which made us a real part of our alma mater. As sophomores we found our classmates becoming an even greater part of the school by taking part in varsity sports and cheerleading. Rings, rings, rings were the foremost thought in our junior year. The Emerald became one of the most popular rings and a great number were chosen by us. The Junior-Senior Prom was also one of our greatest moments of the year. We worked industriously and were very proud of what we accomplished. Finally, without fully understanding the meaning, we became seniors. This was the year we had awaited and looked forward to for such a long period of time. As seniors we were to set an example for our fellow classmates, and progress became a part of our everyday life.

Donning our caps and robes we slowly walked out of our glorious high school past into our unknown future.

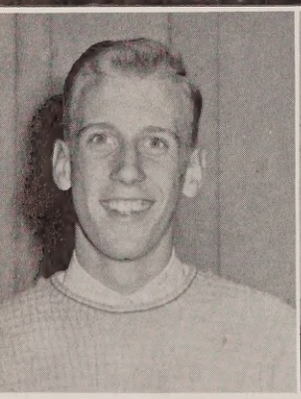

Vice President
JIMMY SMITH

Secretary
GAIL MAHONE

Treasurer
MARYELLEN HURD

Parliamentarian
SANDY SHAWEN

Reporter
PEGGY MODLIN

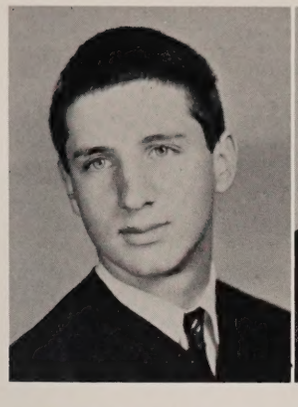

Richard Ried Absher

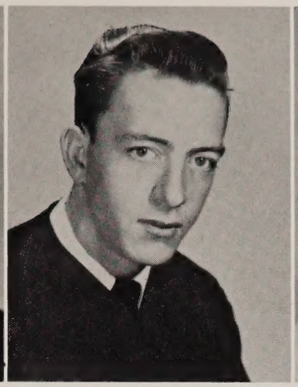

Clifton Earl Adams

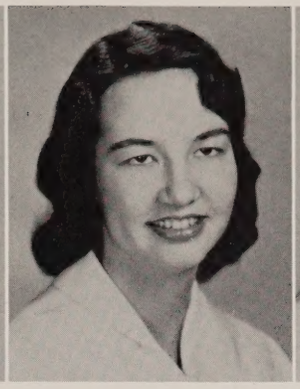

Barbara Ann Adkins

Judy Maureen Akers

Susan Alfred

Christine Elizabeth Allen

Linda Lorraine Allen

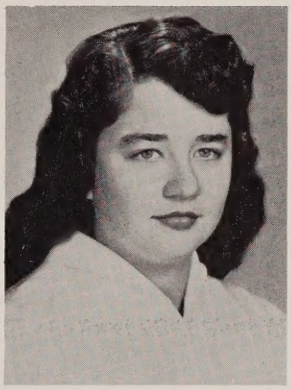

Carol Lee Allred

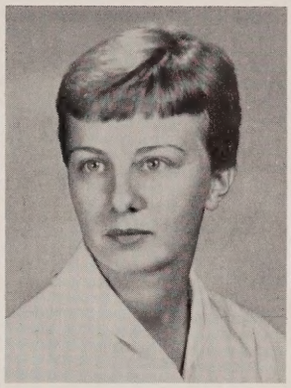

Evelyn Aneita Ames

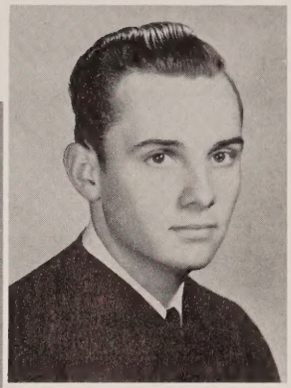

Daniel Clark Anderson

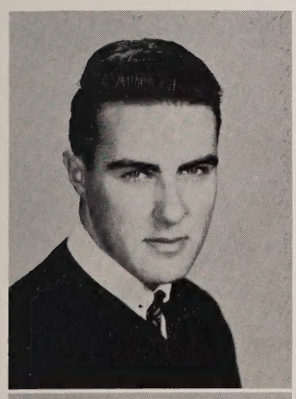

Alfred Henry Ankers

Donald Chesley Athearn

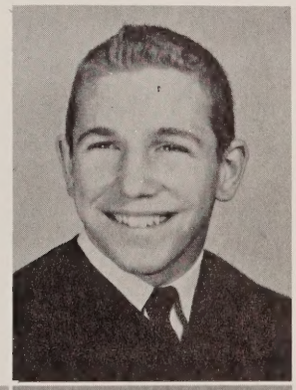

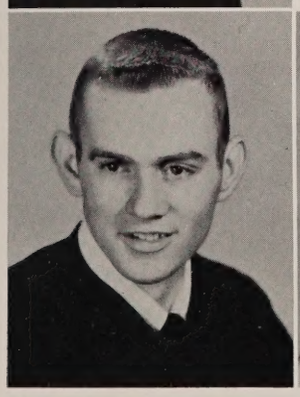

Raymond Richard Avent

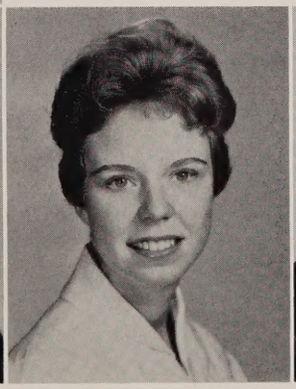

Sussanah Ayers

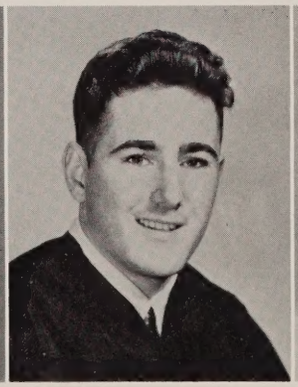

Micheal Scott Bahr

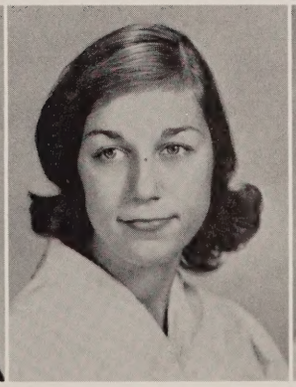

Manie Rae Ballard

Danny Lou Barbie

Senior

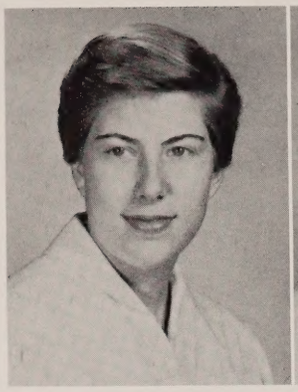

Sally Ann Barclay

Ruth Ann Barnard

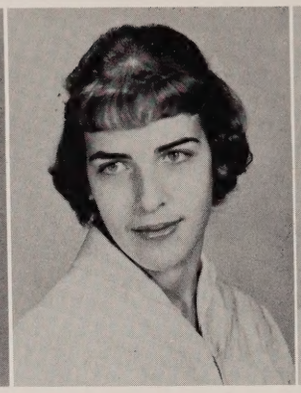

Paulette Marie Barnhardt

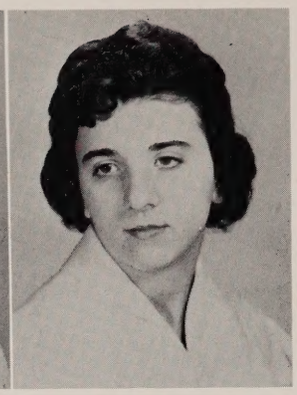

Shirley Jean Barnhart

Marian Lee Barnhill

Ingreid Ellen Barrack

Helen Ann Barron

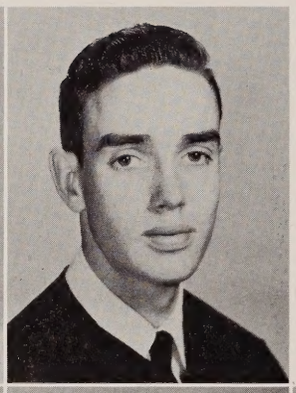

Richard Allen Barry

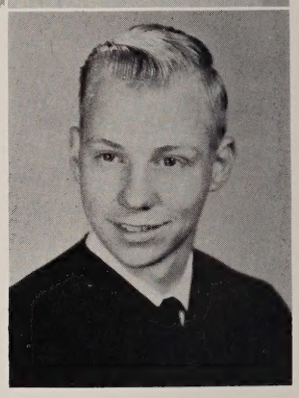

Jimmy Irdell Bateman

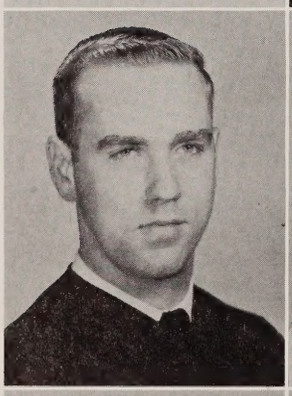

Charles Richard Bausman

Barbara Ann Bear

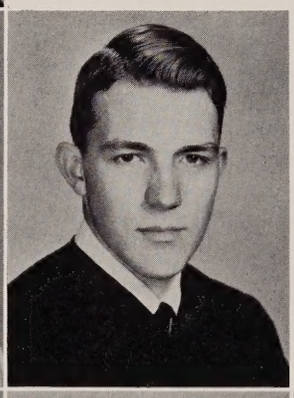

Paul Beckage

Barbara Jean Beverly

Mary Evelyn Billington

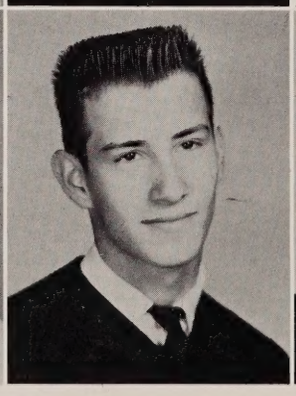

Harry Wells Blanchard

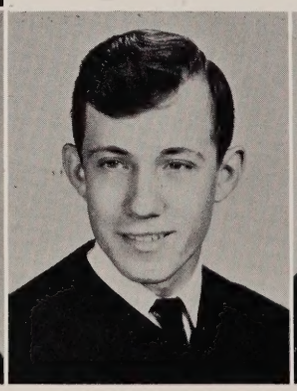

Larry Henry Blanchard

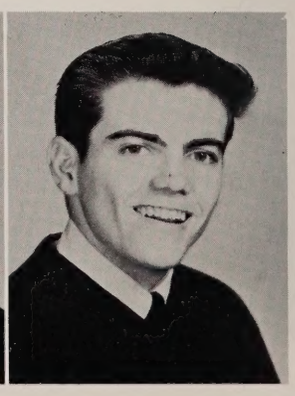

Neil Magee Bleakly

Class

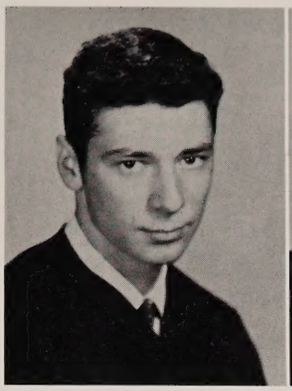

Ronnie Calhoun Blume

James Day Bohlken

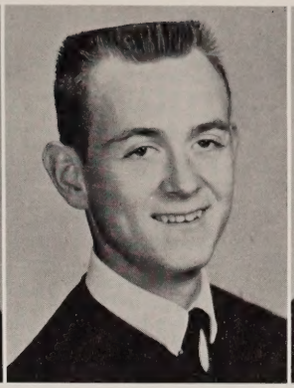

Shelby Dell Bolden

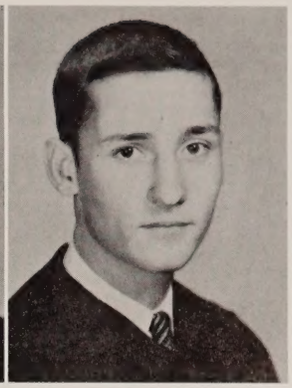

Wayne Davis Bottom

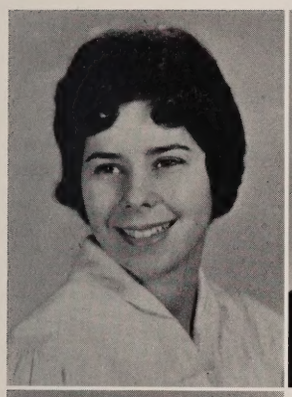

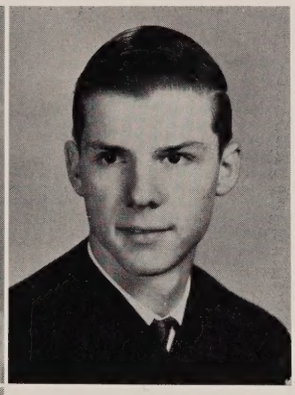

Susan Gail Boutchard
Byron Royce Bowden

Beverly Sue Bradburn

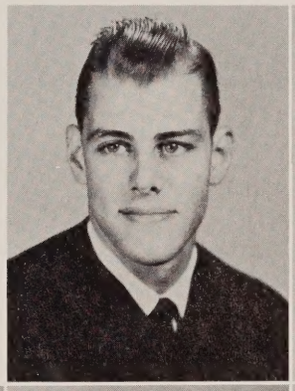

Lewis Wayne Bradshaw
Marilyn Dell Branch

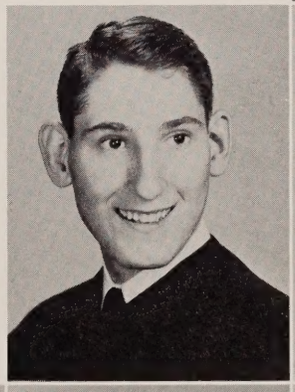

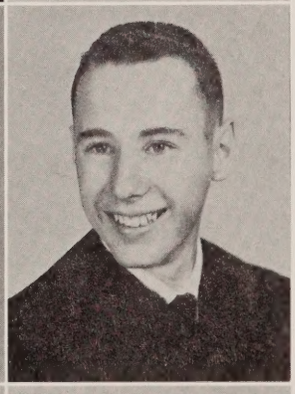

Steve Patrick Branch
Susan Jane Brandt
George Troy Braswell

Nora Ann Brecher

Darlene Kay Brenizer

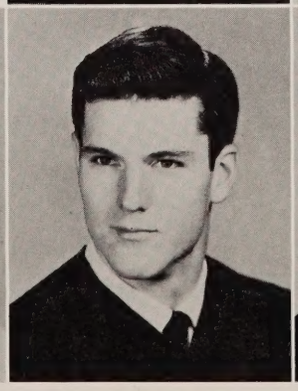

James Hunter Brittingham

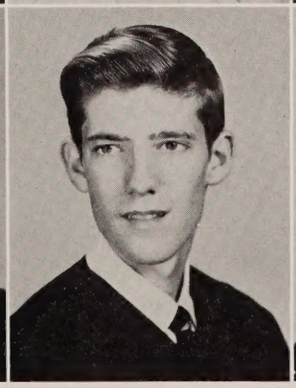

William David Brooks, Jr.

Robert Melvin Brooks

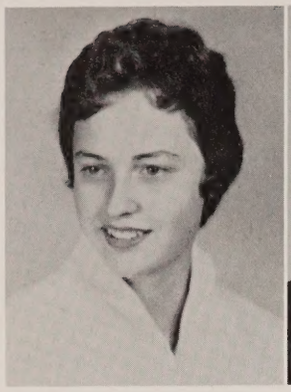

Earlyne Elizabeth Brown

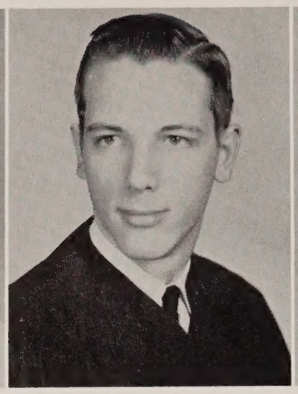

Frank Johnson Brown

Janice Irene Brown

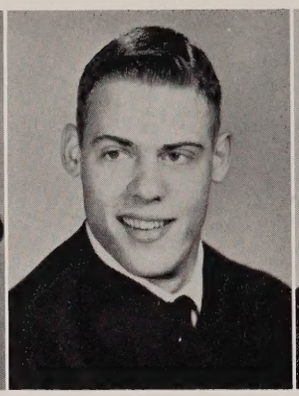

Robert Early Bryant

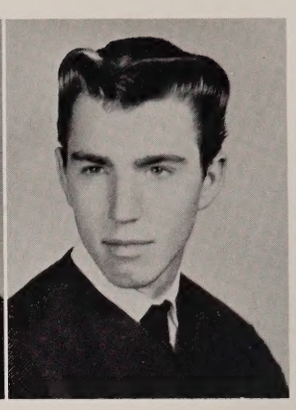

Christan Hart Burch

Francis Dianne Burnette

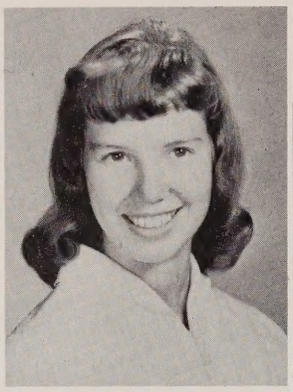

Joyce Elaine Butler

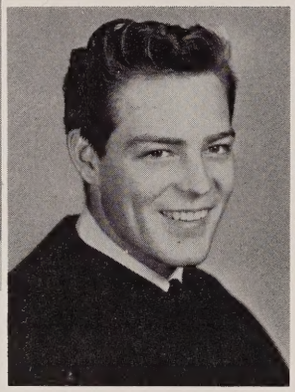

Robert Minton Butler, Jr.

Mary Lou Call

Joanne Nelsone Camden

Senior

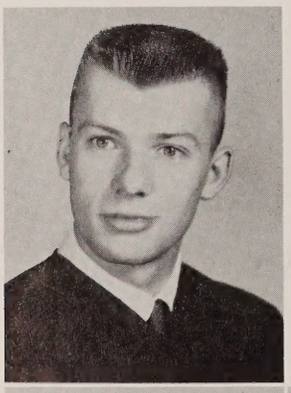

Joe Campanella

Robert Michael Campbell, Jr.

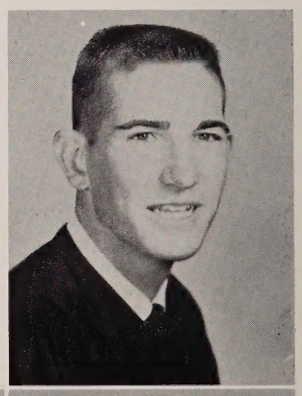

Paige Marie Carmean

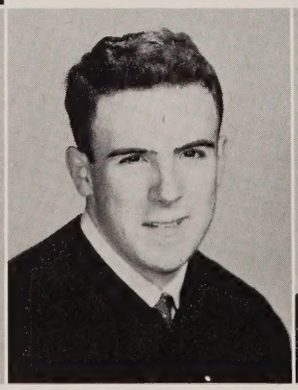

Douglas Franklin Carneal

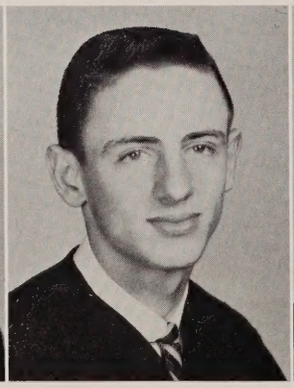

Willie Earl Carraway

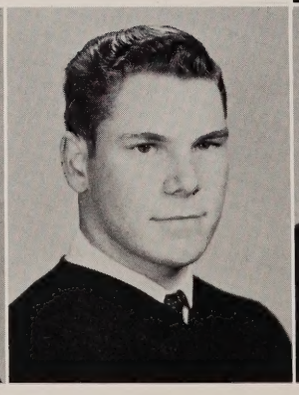

James Louis Carry

Melvin Warren Carter

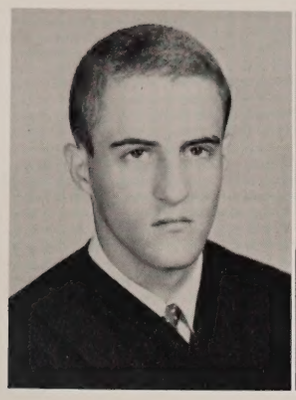

Morgan Pouse Cartwright

James Donald Chambers

Nancy Lynn Cheatham

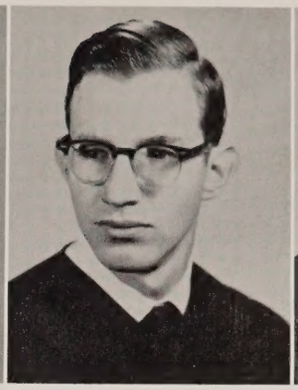

Thomas Burrell Cheek

Melvin Wayne Chellis

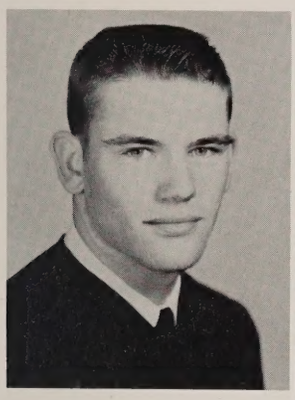

Johnny Chris Clark

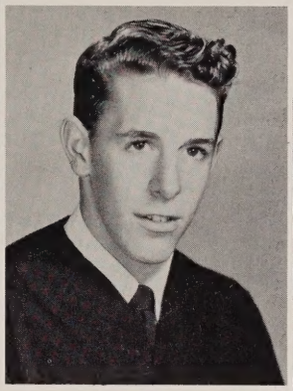

Boyd Lee Clearwaters

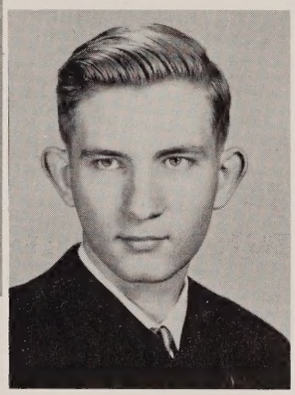

James Irvin Clemmons

Nancy Lee Cole

Betty Lou Coltrane

Class

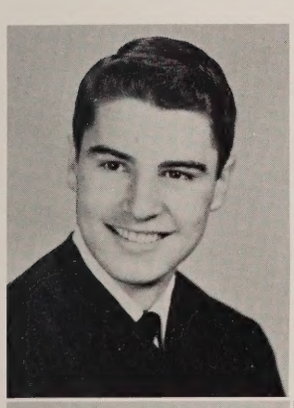

Chester Garfield Coltrane

Grover Clark Collie, Jr.

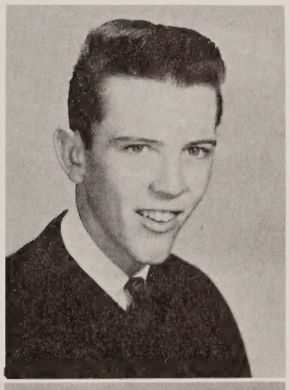

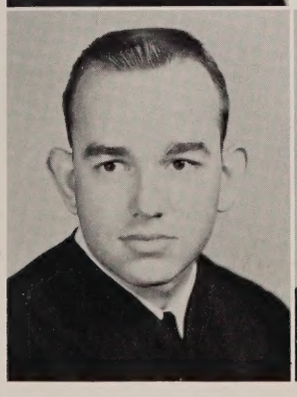

Robert Franklin Collins

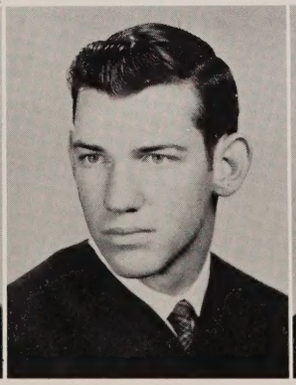

Anthony Eden Collingsworth

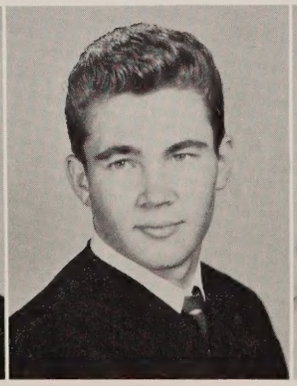

Marion Eugene Conway

Susan Alice Copes

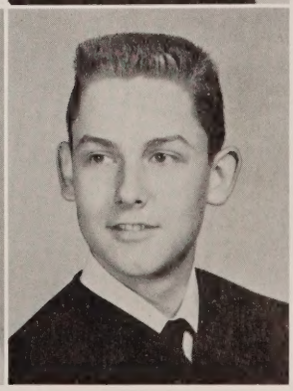

James Archie Columbua Cornette, Jr.

Senior

Elizabeth Katherine Cox

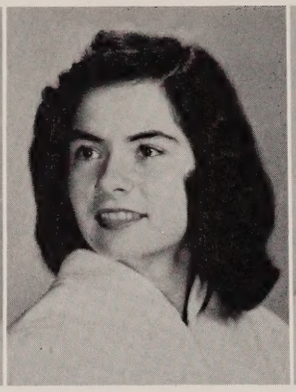

Carol Anne Curtis

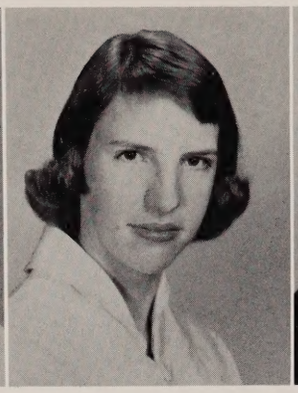

Jean Carol Daniels

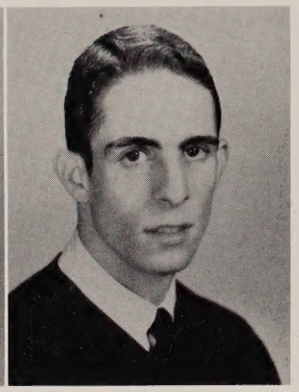

Robert Shelton Daniels

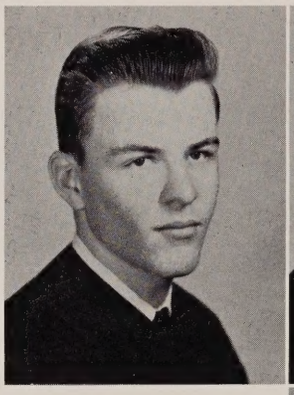

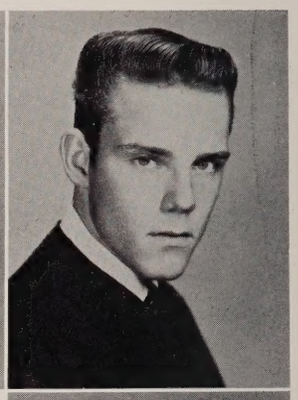

Ronald Martel Dannelly
Jasper Wayne Davenport

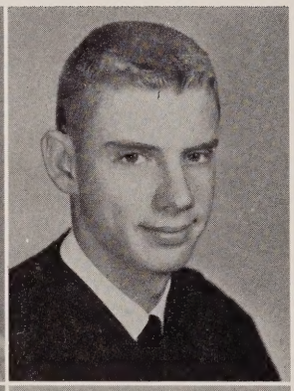

Bette Janet Davis
John Rowland Davis

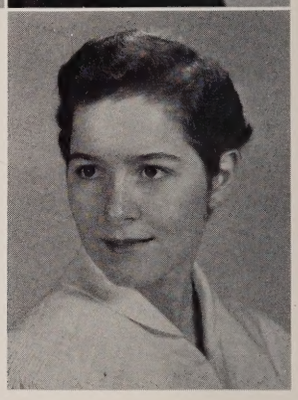

Barbara Jean Davis

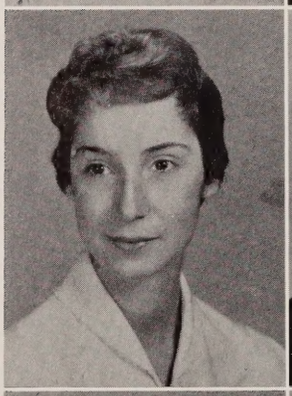

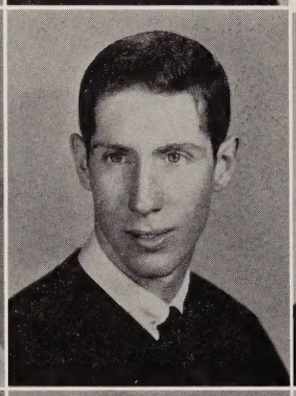

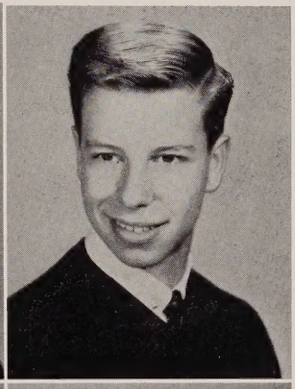

Martha Theresa Deal
Walter Franklin Deal
Joel Augustus DeBoe

Leslie Beth Diamant

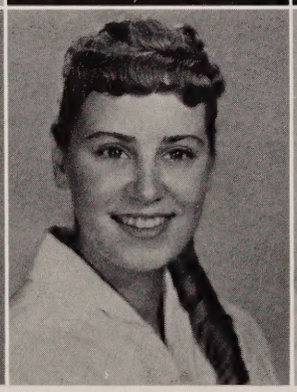

Leilani Lee Dobson

Nancy Carey Dolan

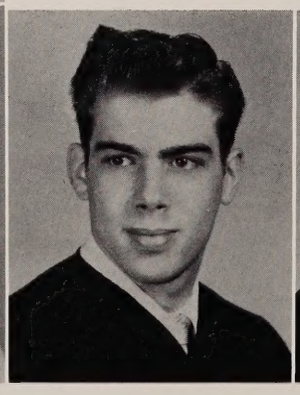

Axel James Douglas

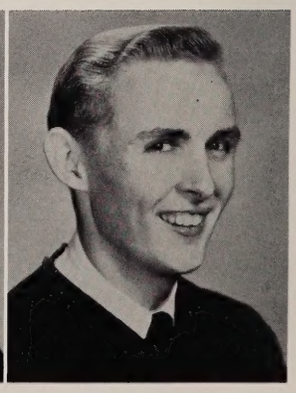

Thomas Gibson Dudley

Class

Kay Anita Duncan

Ann DuVal

Sonia Merle Eagle

Bill Lee Edge

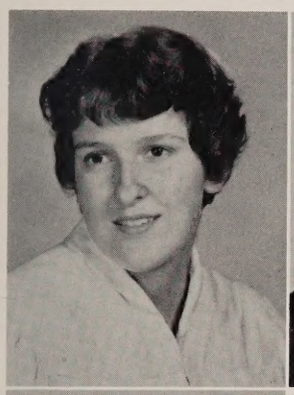

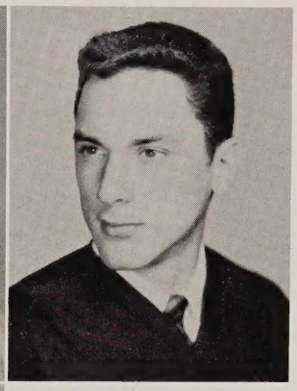

Patricia Ann Edison
Lynn Newton Edney

Barbara Jean Edwards

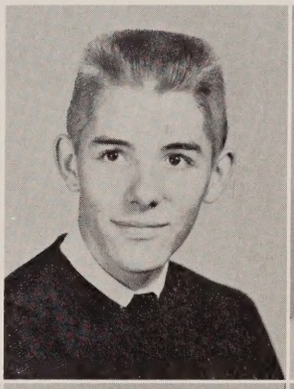

Eugene Nicholas
Dorothy Ann Eggleston

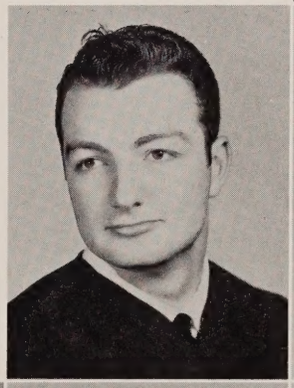

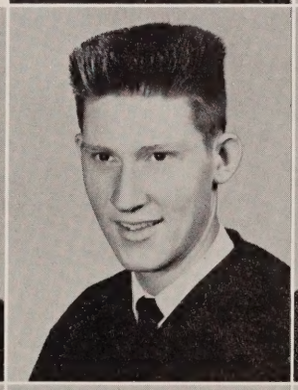

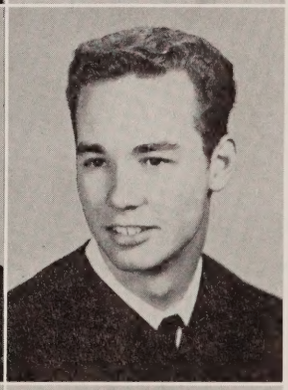

Carlton Furner Elkind
George Harvey Ellis, Jr.
Warren Vinson Ellis

Sandra Louise Elver

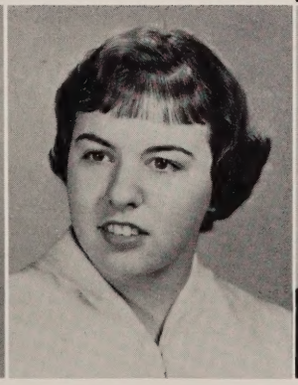

Brenda Ardalia English

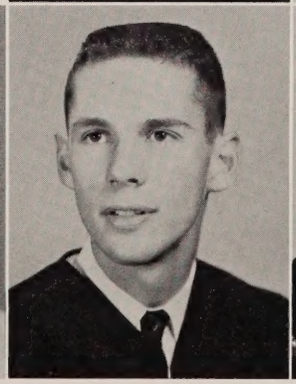

Charles Richard Epes

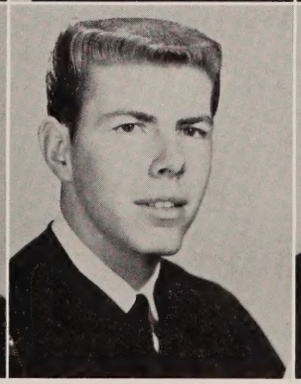

Lacy Thomas Epperson

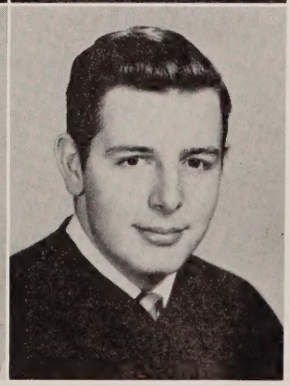

James Harrell Eubank

Shirley Leona Ferguson

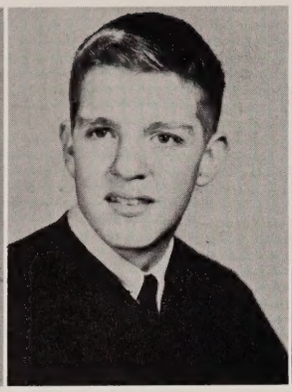

Carter Braxton Ficklen

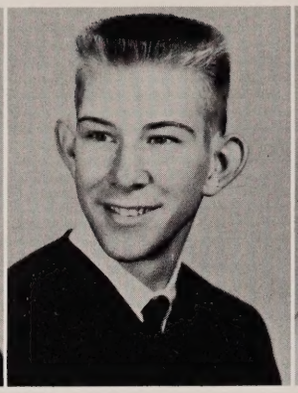

Phillip Wayne Finch

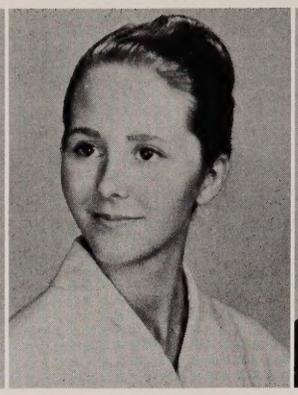

Bettie Ann Flannagan

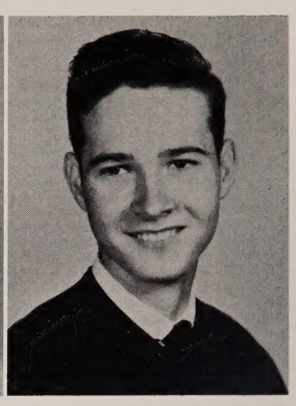

Willie LeRay Fleming

Emma Jean Flowers

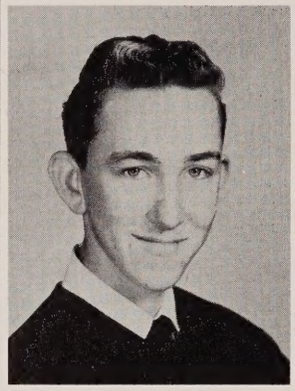

John William Fogle

Jane Willard Forbes

Eric Anthony Foretich

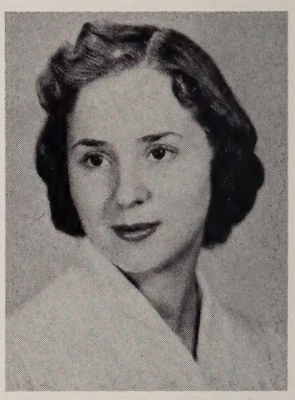

Janet Gail Fox

Senior

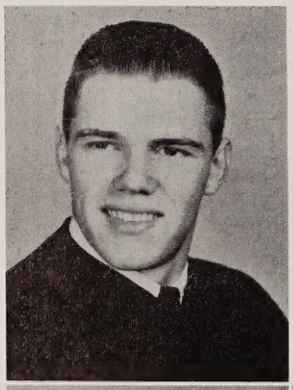

Jerry Cecil Franklin

Bobby Lynn Freeman

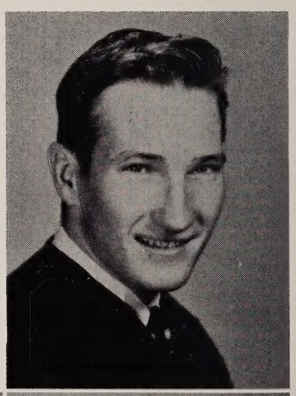

Lela Elizabeth Fulghrum

Dorothy Ann Fuller

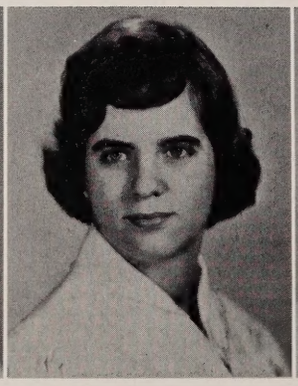

Elizabeth Jean Furman

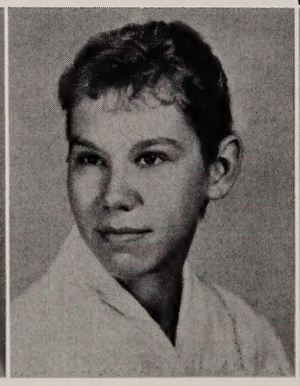

Sandra Dale Fyfe

Glenda Carolyn Gardner

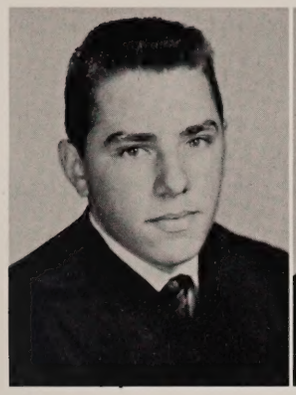

James Edward Gardner

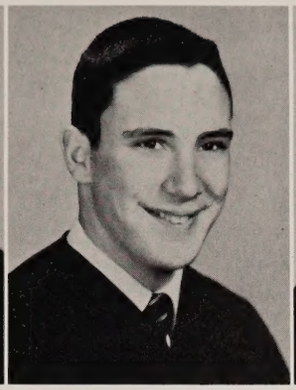

Douglas Lincoln Gauley

Henry Meredith Geddy

Bonnie Leigh Gentry

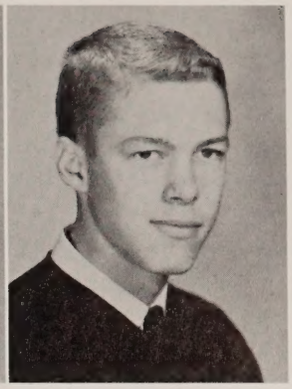

Jesse Weston Gill

Judith Baldwin Gillespie

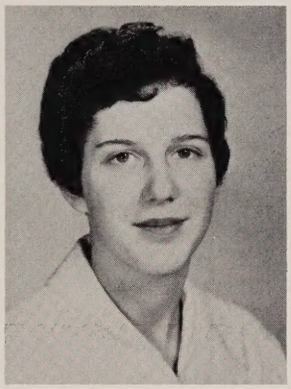

Karin Ann Gilliam

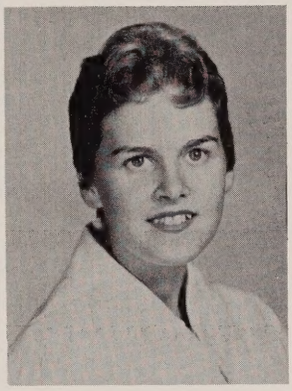

Nora Warnita Gills

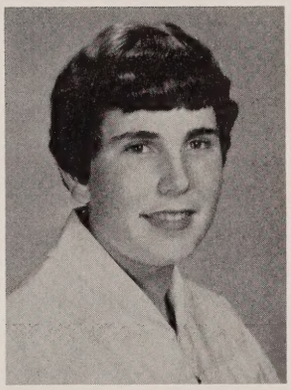

Sharon Elizabeth Girton

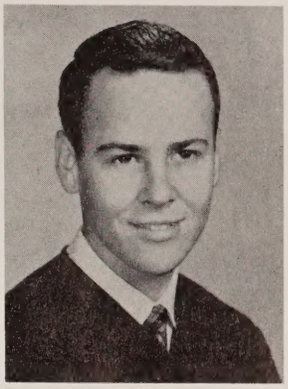

Joseph Worth Godwin

Class

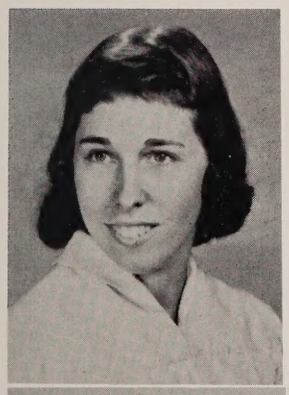

Judith Elizabeth Goggin

Sharon Carol Goodfellow

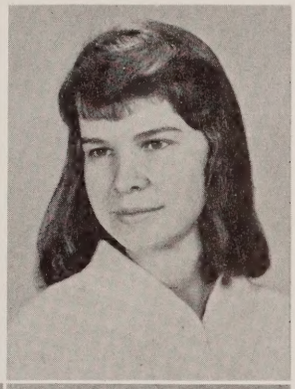

William Neil Graham

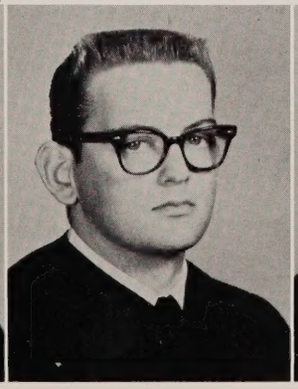

James Edward Greening

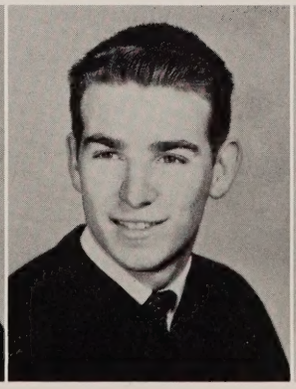

Douglas Wesley Gregory

Jean Darlin Gregory

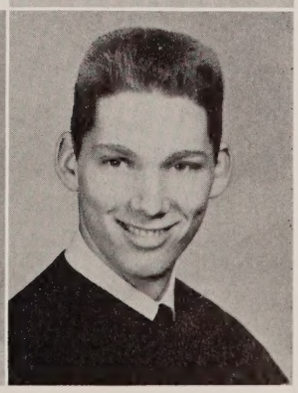

John Low Gregory

Senior

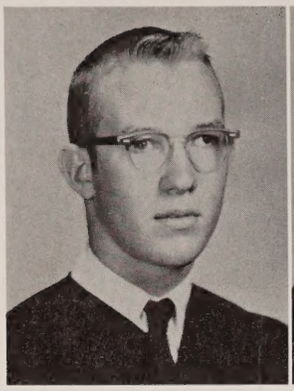
Robert Hale Grubbs

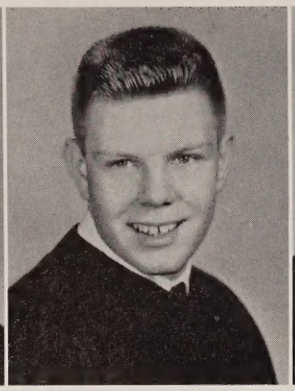
Donald Carlyle Hall

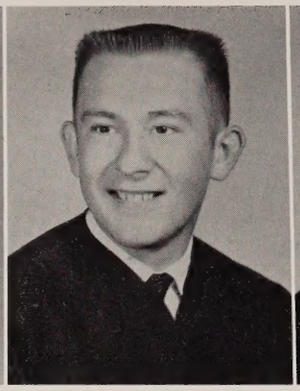
Jerry Douglas Hall

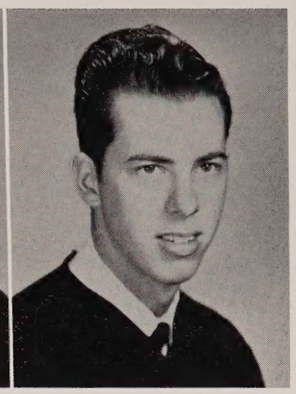
John David Hamilton

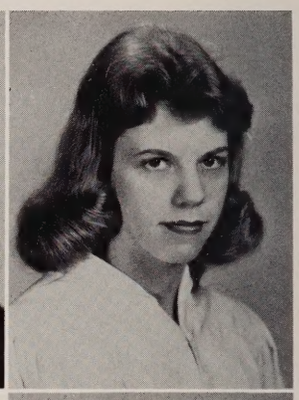
John Robert Hamilton Jr.
Patricia Lee Hamilton

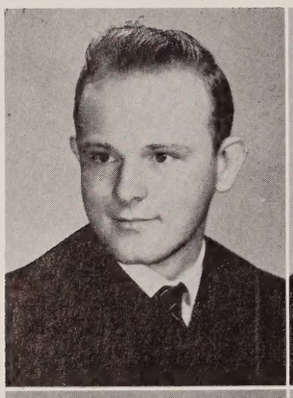
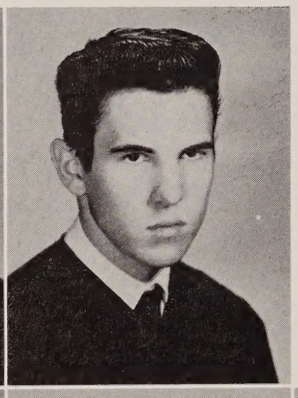
Russell Linwood Harlow
Herbert Delton Harman

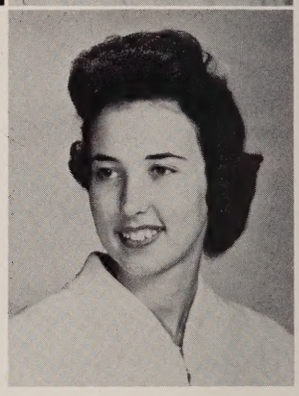
Harriet Anne Hardy

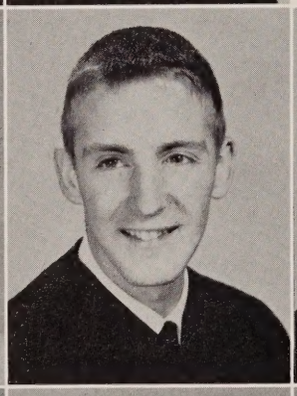
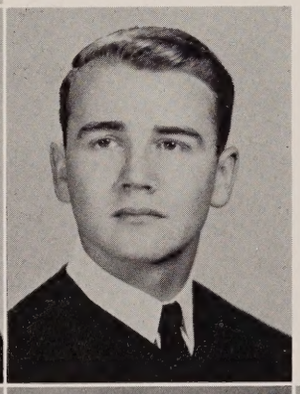
Linda Ann Harper
William Allen Harrison, III
Ray Lawson Hartless

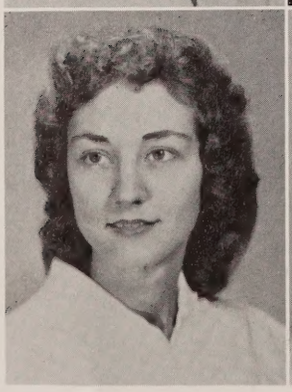
Gay Marlene Haughton

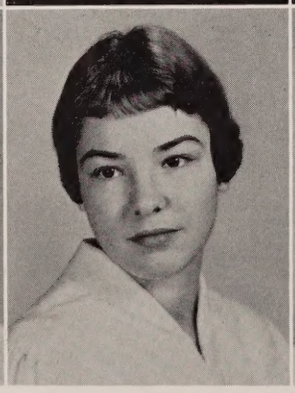
Thelma Delores Haughton

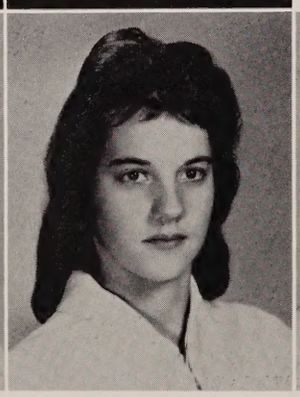
Geneva Carolyn Hawker

Sallie Ann Hay

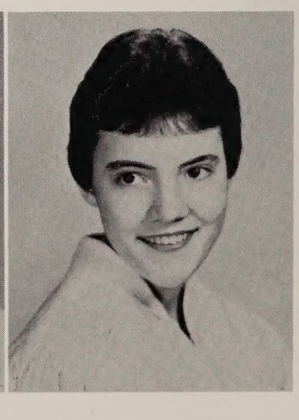
Fallye Rebecca Hayes

Class

Sharon Anne Heffington

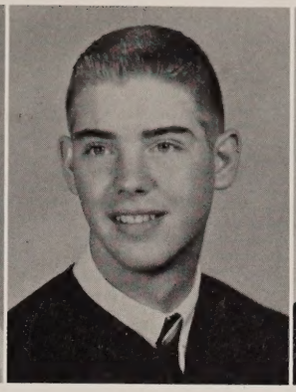

Julius Christian Helmer

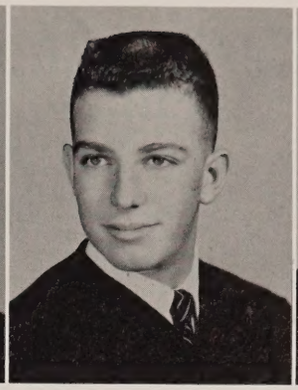

Russell Lawrence Henderson

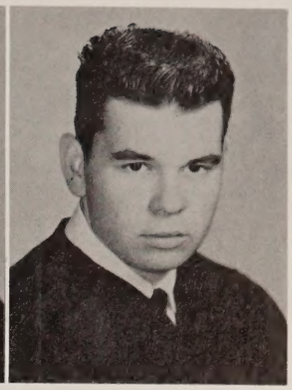

Harold E. Henkel

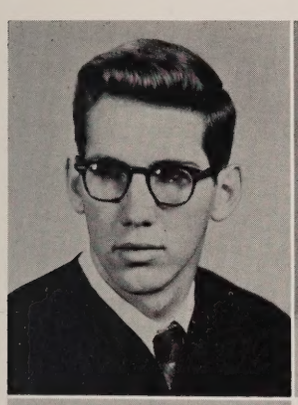

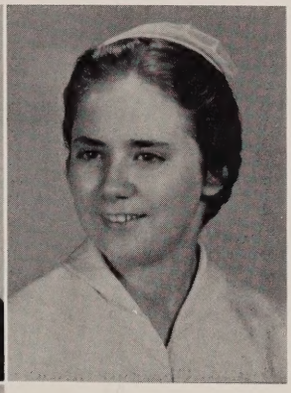

William Carl Herring
Judy Ann Hertzler

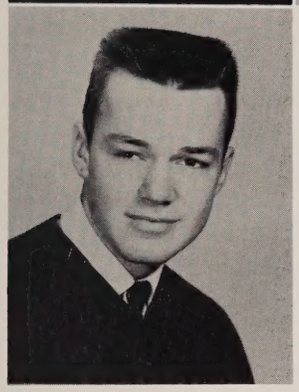

George Kempe Hicks

Mary Ester Hicks
Nonevee Bertie Hicks

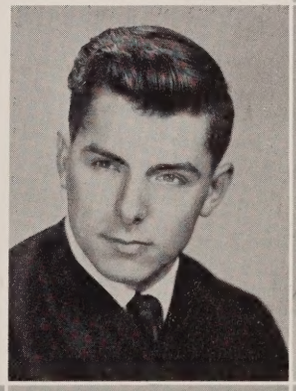

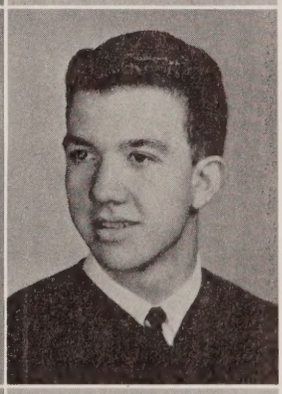

Cabell Drew Higginbottam
Patricia Ann Higginbotham
Ralph Webber Hines

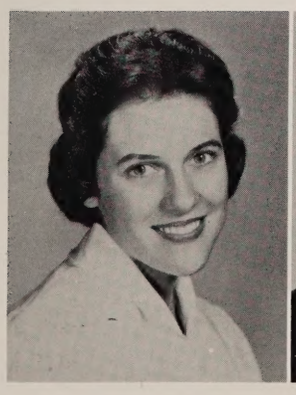

Linda Jean Hinson

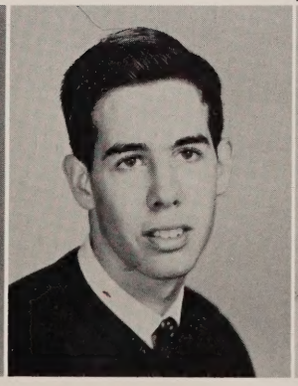

Hugh Warren Holden

Nancy Saunders Holland

Catherine Lee Holt

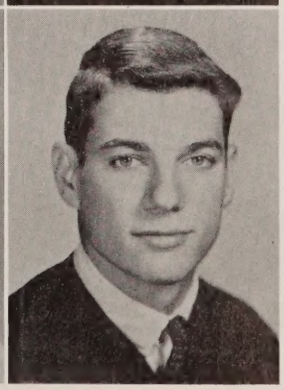

Frank Leigh Hopkins

Carolyn Hope Horner

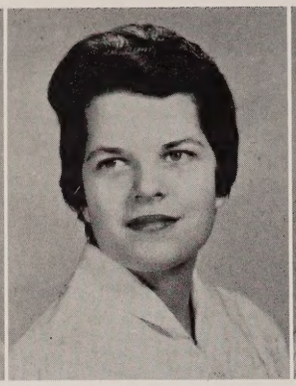

Gay Ollen House

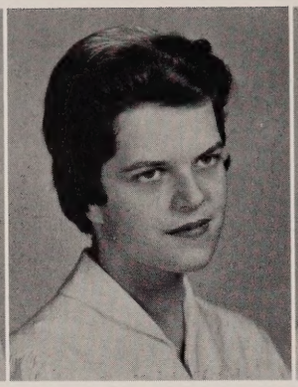

Joyce Lee House

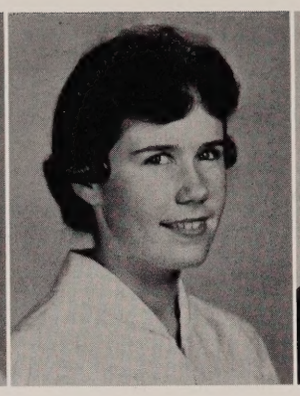

Lelia Sue Houser

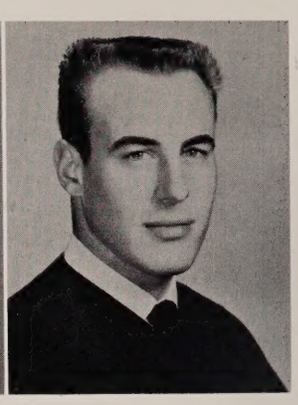

Richard Henderson Howard

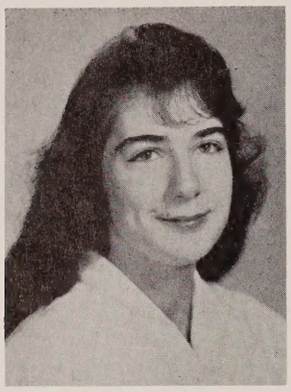

Helen Sue Howell

Judith Bertha Hubbard

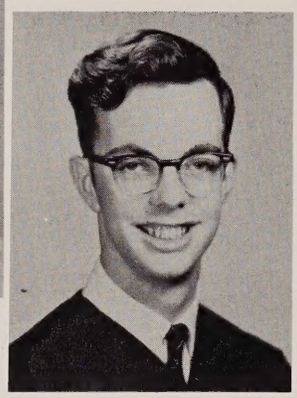

Everett Wayne Hudgins

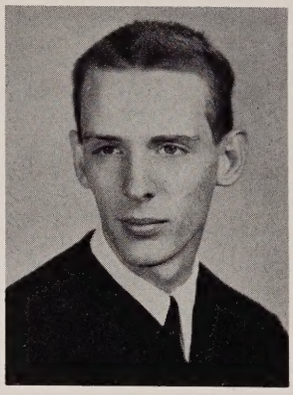

Leonard Myles Hudson

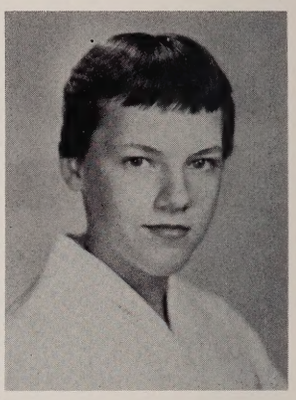

Rebecca Hudson

Senior

Bobbie Jean Hughes

Judith Robinson Humphries

Emma Jean Hunsucker

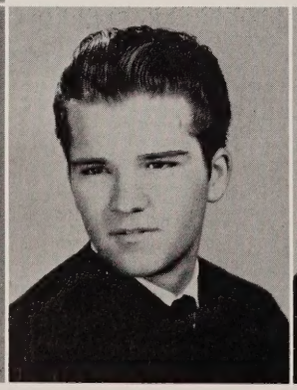

Gary Lee Hunt

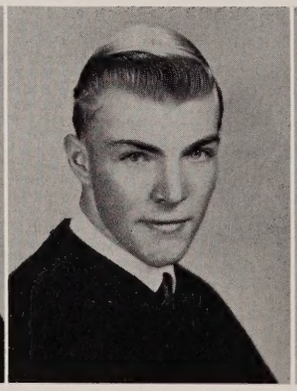

Larry William Hunt

Maryellen Hurd

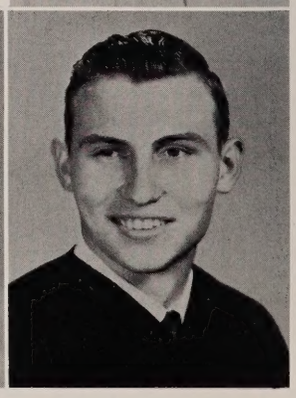

Thomas Allen Insley

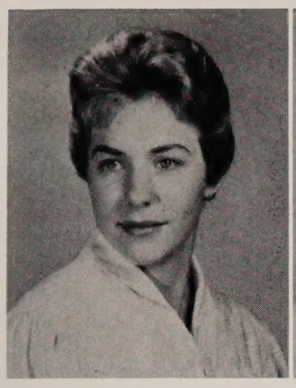

Irma Thompson Ireland

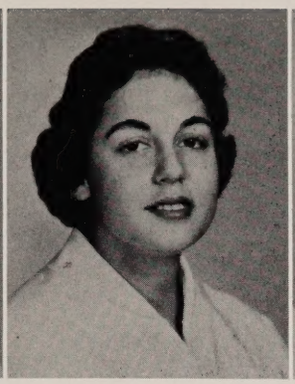

Janice Ann Ivey

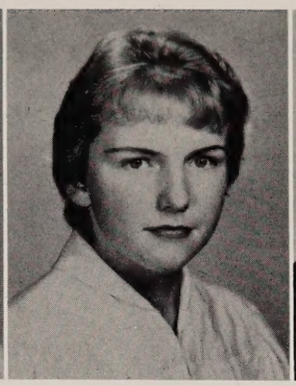

Sarah Elizabeth Jaite

William Henry Jarrett

Ada Elizabeth Jenkins

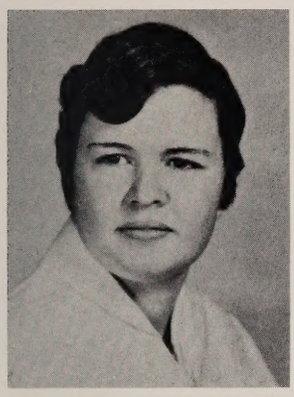

Rose Ethel Jenkins

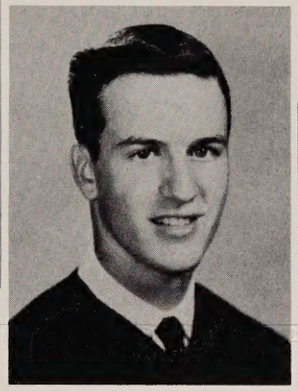

Sam Wayne Jenkins

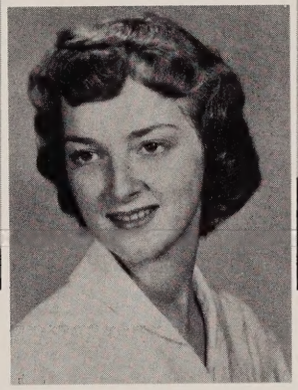

Judith Lee Jerney

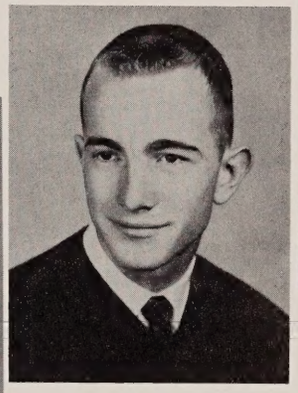

Donald Wayne Jett

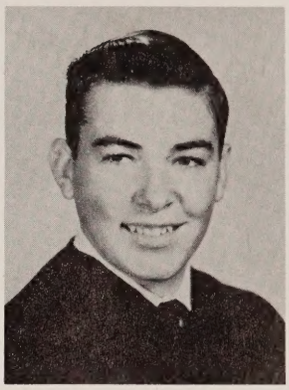

Alfred Melvin Johnson

Class

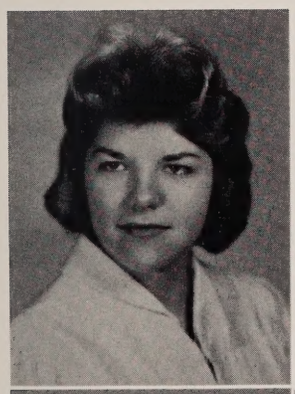

Carole Jean Johnson

Carol Lee Johnson

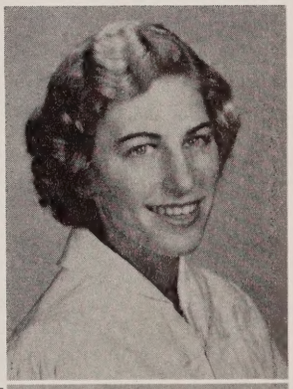

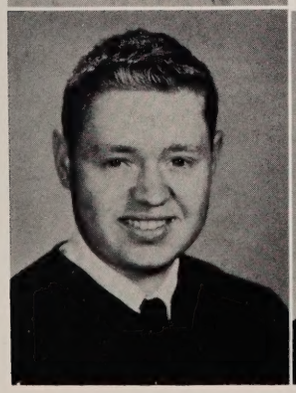

Floyd Wilmer Johnson

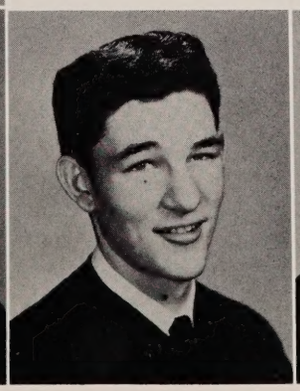

Glen Wesley Jones

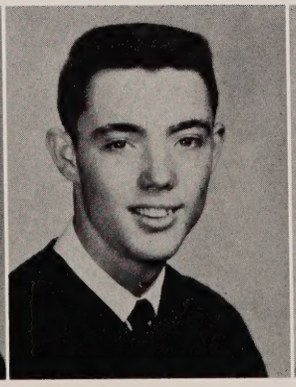

Jerry Dudley Johnson

Sarah Carter Jones

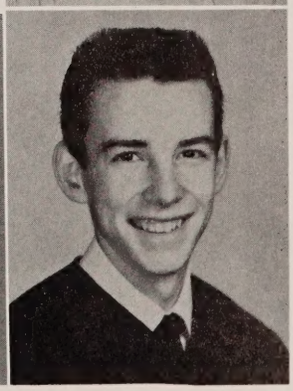

Thomas Jones

Senior

Julia Robbins Jorden

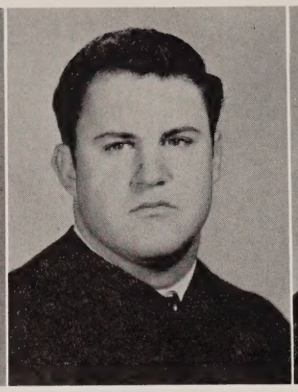

Gene Dawson Jordon

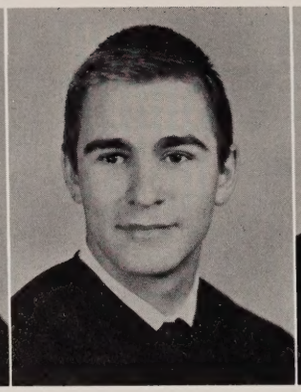

Robert Noaleet Kane

Bobby Beyan Kapryan

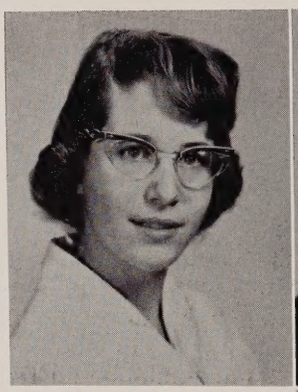

Barbara Ann Kasper

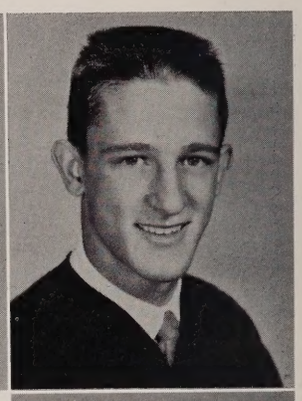

John Jay Keeler

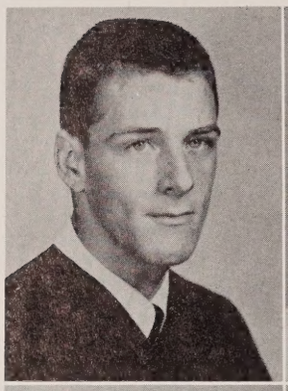

William Richard Keeton

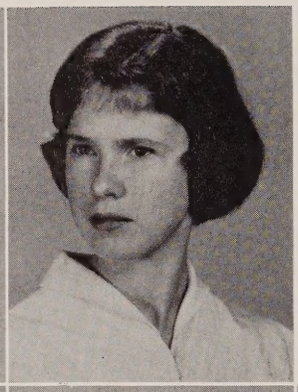

Ann Lee Kegley

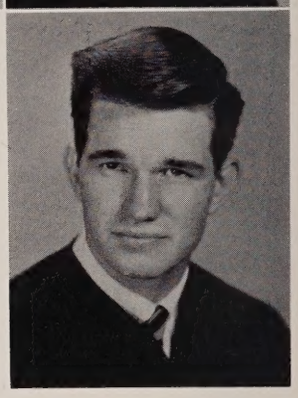

Archie Randolph Keene, Jr.

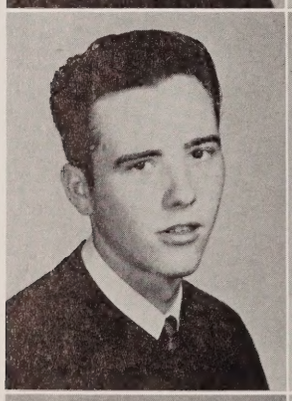

Billy Eugene Keith

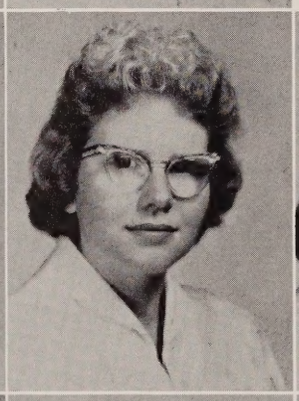

Rebecca Faye Kenedy

Lena Mae Kidd

Joyce Loretta King

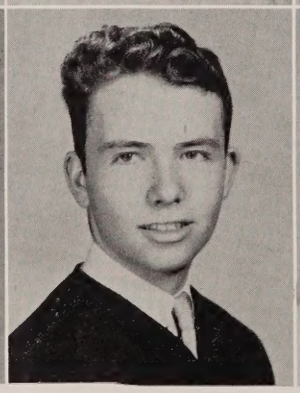

William Edgar Kittrell

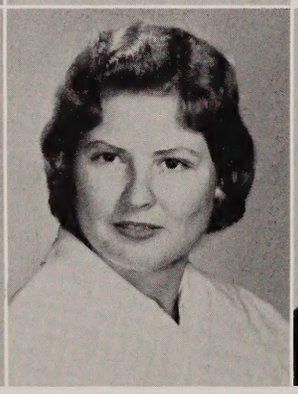

Jo Ann Knight

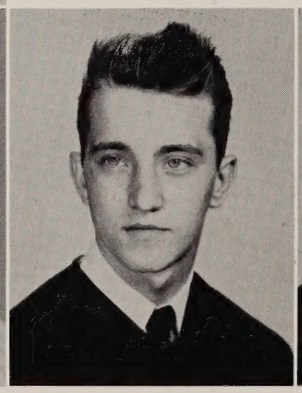

Douglas Eugene Lamb

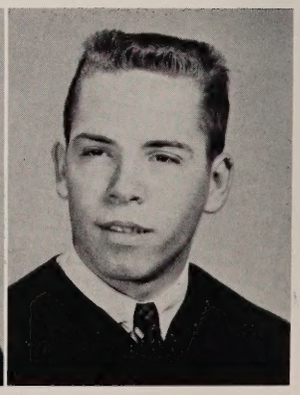

Jules Joseph Lambiotte

Class

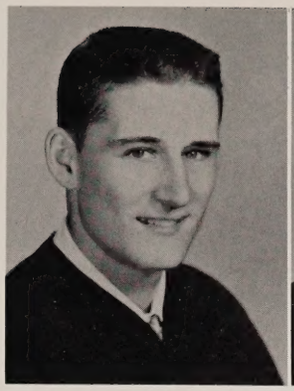

Paul Mathias LaPierre

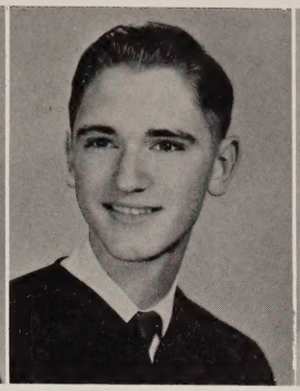

Henry Leland Law

Jane Ellen Layne

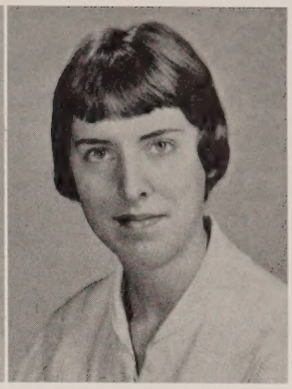

Kristine Joyce Lee

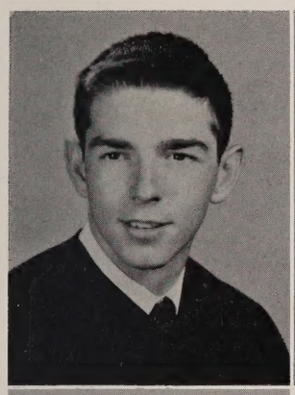

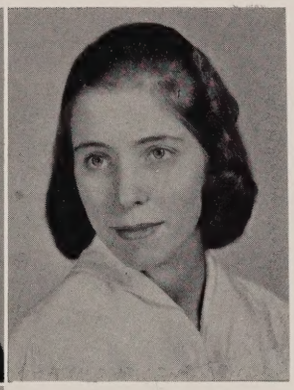

George William Leonard
Emma Jane Lester

George John Loder

Robert Wendell Longacher
Nancy Wiatt Loughridge

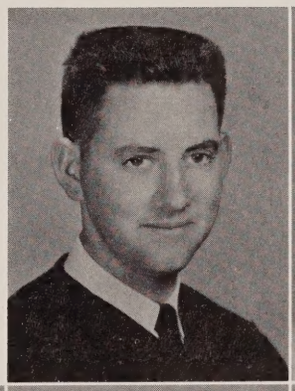

Vickie Ann Love
Bert Harris Lowenstern
June Faye Lyliston

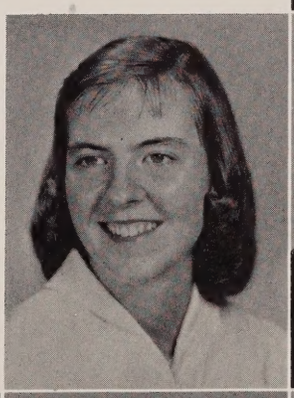

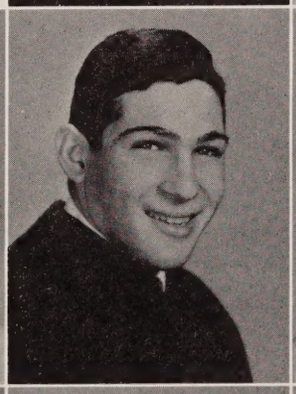

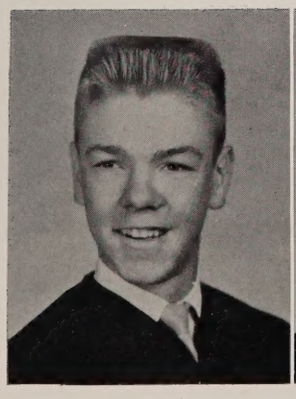

Robert Harvey Lyliston

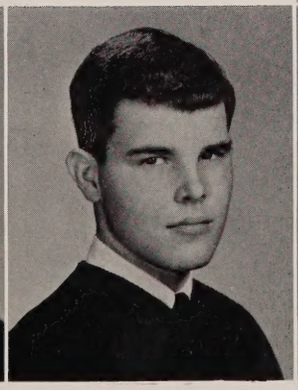

Milton Dudley Lytle

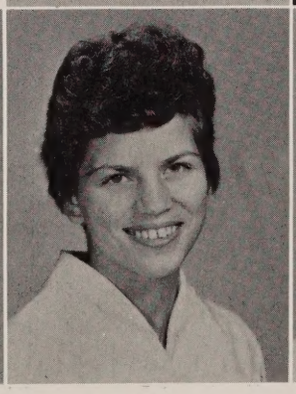

Mary Janice Maddy

Delma Jane Magnus

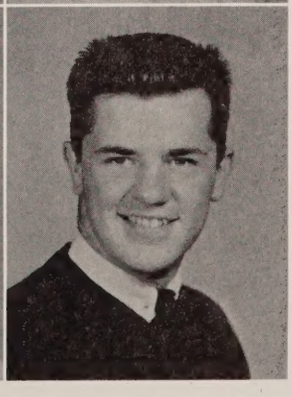

Guy Peyton Mahanes

Bobbi June Mahaney

Gail Sponsler Mahone

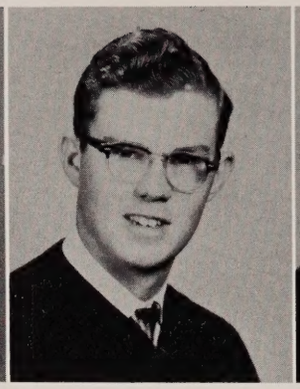

Robert Dillard Mallison

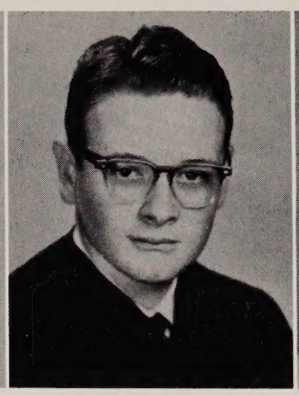

Thomas Leonard Maney

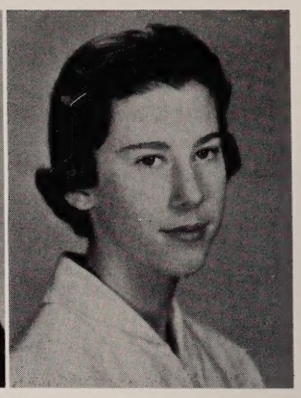

Brenda Sue Manuel

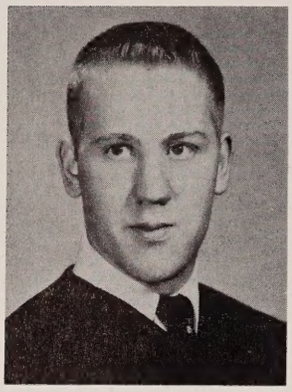

Wyatt Slater Mapp

Brenda Lee Markiewich

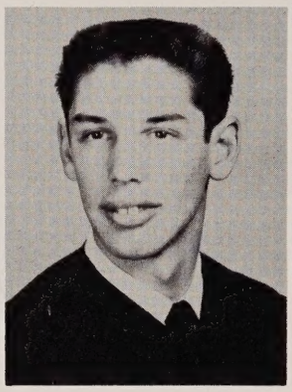

Robert Henry Marriott

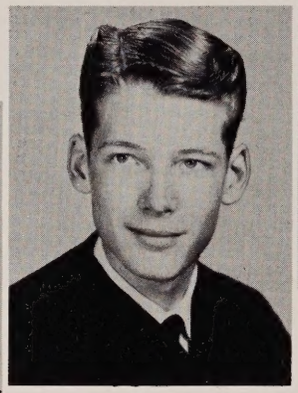

Winston Edward Mathews, Jr.

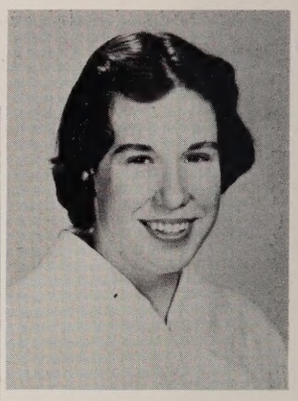

Ann Boyd McCallum

Senior

Elizabeth Riley McFall

Marilyn Elizabeth McIntire

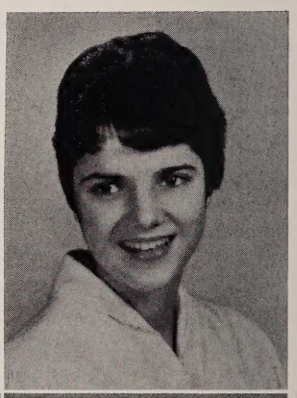

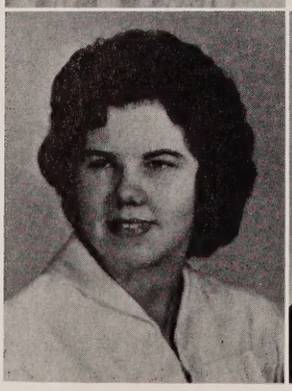

Barbara O'Lane McKenzie

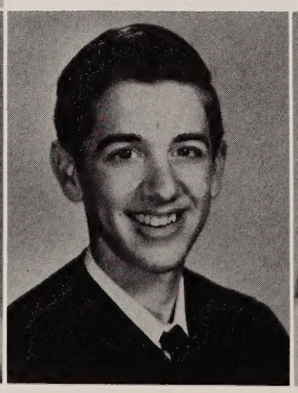

Charles Howard McKerral

Susan Earl McMahan

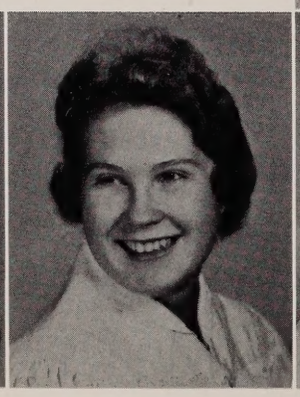

Elizabeth Ann McMahon

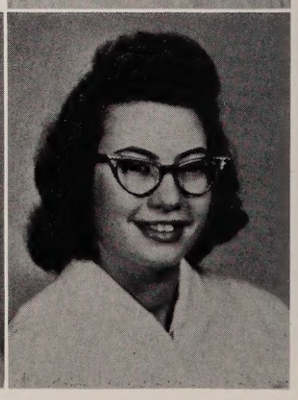

Sandra Joan McWharter

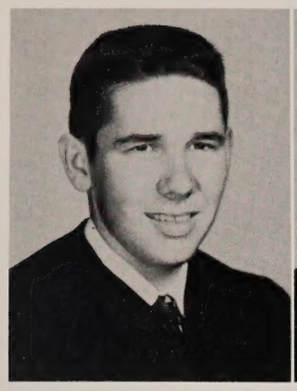

Garry James Meeks

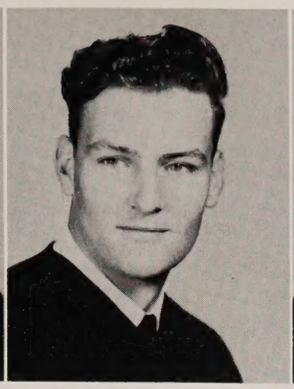

Herman Winfield Meredith

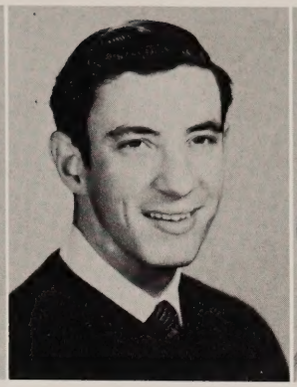

Steve Lyle Metcalf

Jacqueline Elaine Michael

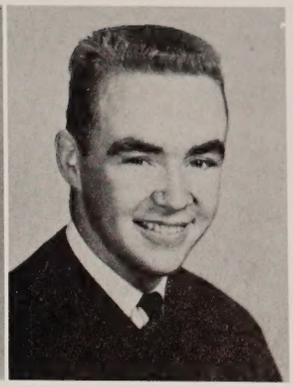

John Fredrick Michie

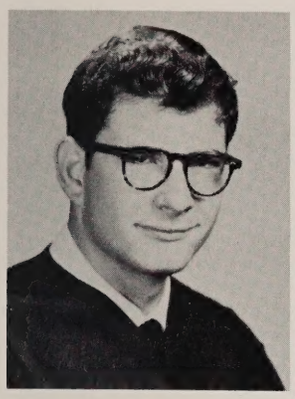

Daniel Jennings Milburn

Helen Phyllis Milburn

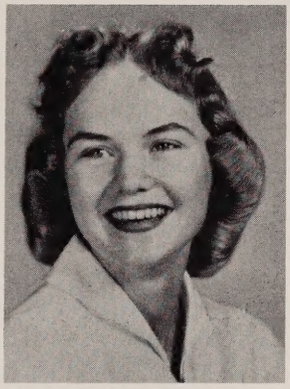

Gloria Dale Millar

Barbara Ann Mitchell

Margaret Jeanne Modlin

Class

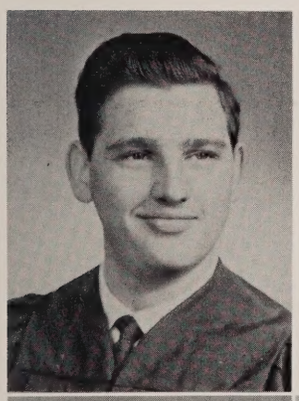

Vincent Andrews Monfalcone, Jr.

Wesley Randolph Monfalcone

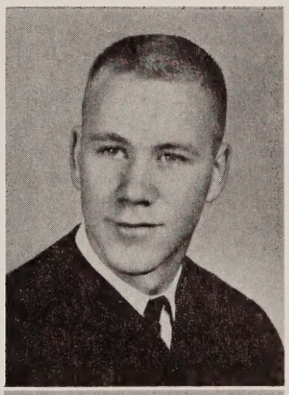

Sandra Joan Montgomery

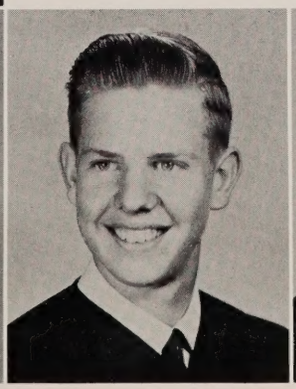

Charles Thomas Moore

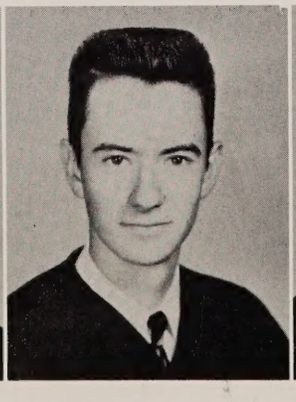

Barry Elwood Mouring

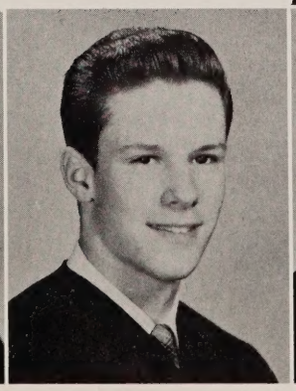

William Charles Mullens

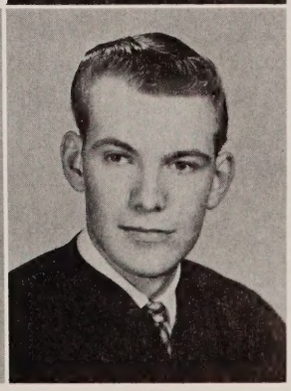

Jerry Don Mullis

Senior

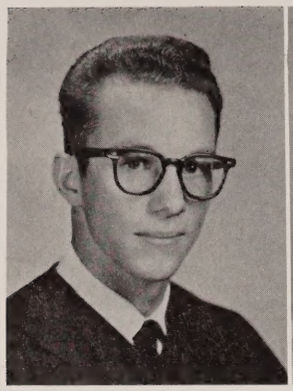
Clare Laverne Mumow

Leona Murray

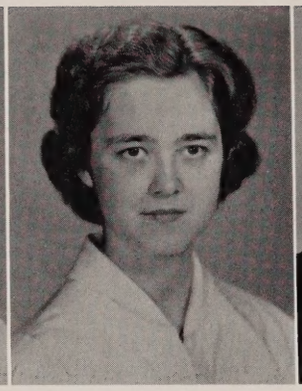
Lynda Lee Mustian

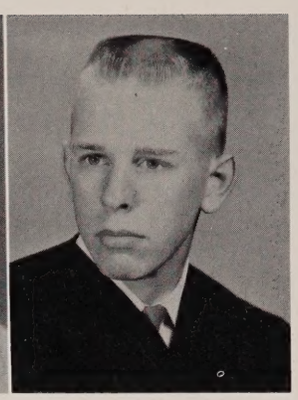
Arthur George Neilsen

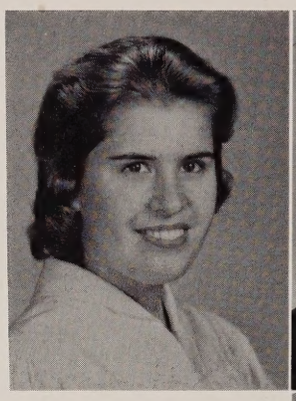
Karin Alida Nelson

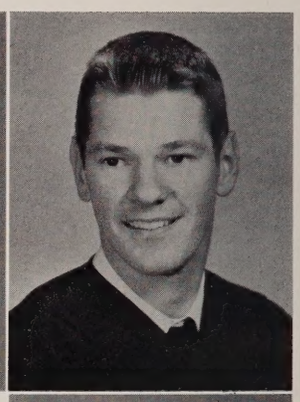
Jimmy Andrew Newton

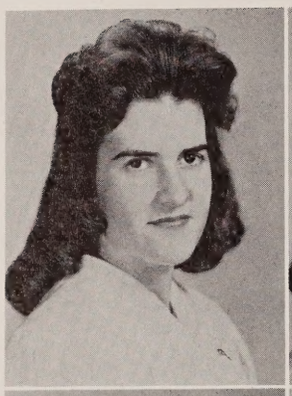
Betty Sue Nichols

Priscilla Ann Noblin

Judith Crosth

Waite Nicholas

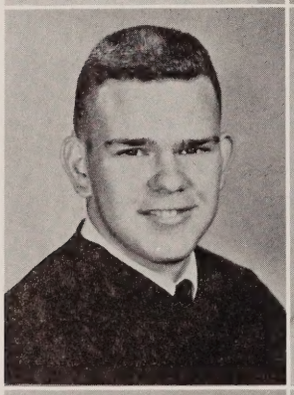
James Porter O'Briant

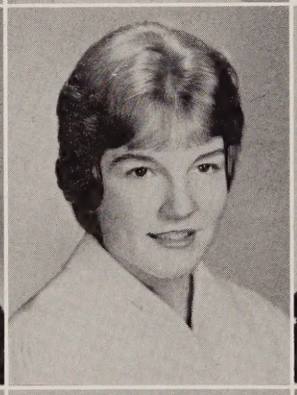
Frances Anne Oliver

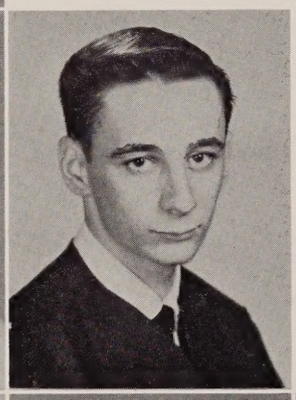
Richard Edward O'Mally

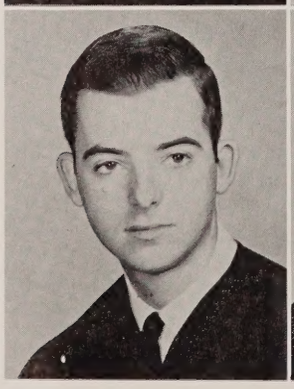
Vance Augustus Overbay

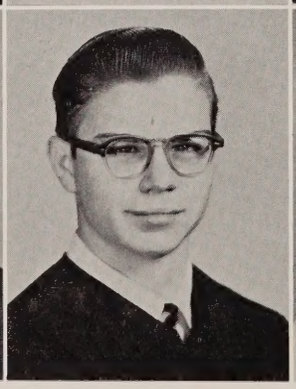
Edward Lyle Palmiter

Barbara Jean Parker

Emily Elizabeth Parker

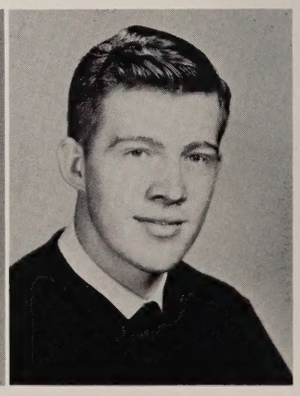
Jessie Randolph Parker

Class

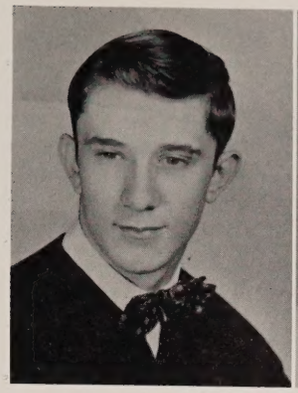

Lawrence Earl Parker

Sheila Adeline Parker

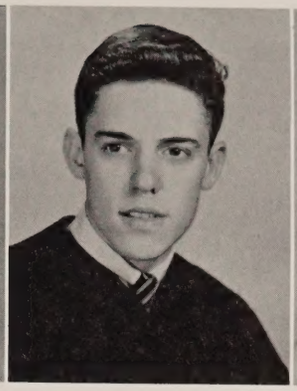

Harley Graham Parkes

Martha Louise Parkes

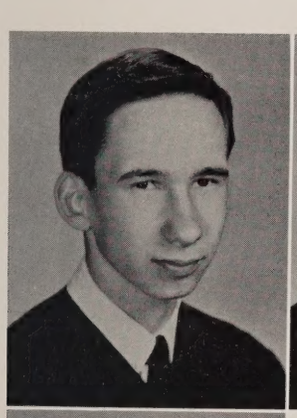

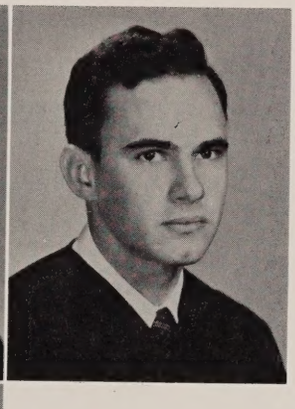

Jack William Parrent, Jr.
James Lee Peddicorad

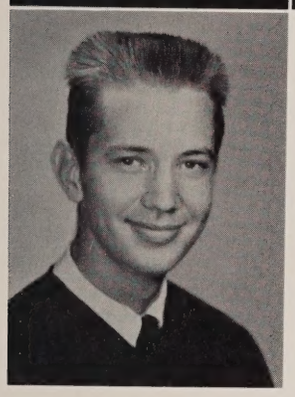

Earnest Clay Perdue

Margaret Louise Perkins
Jerry Lynn Phillips

Margaret Anne Phillips
Patricia Ann Phillips
Gloria Jean Piland

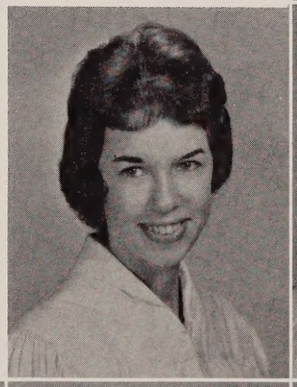

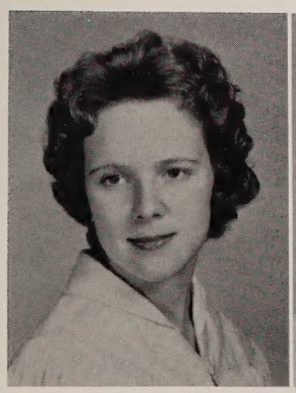

Sandra Lee Platson

Emily Phillips Pleasants

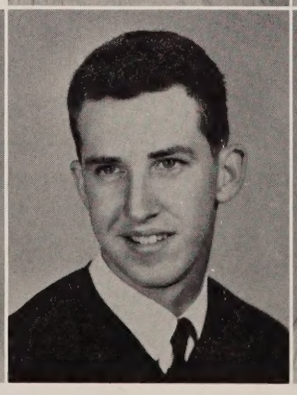

Lawson Otwood Powell

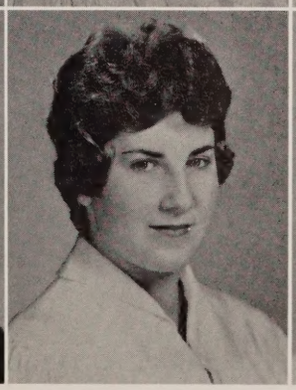

Sue Ellen Poythress

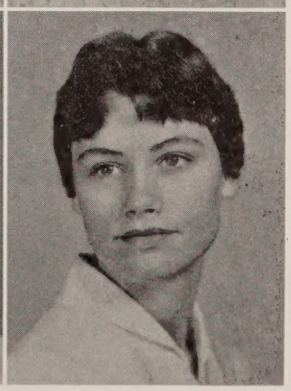

Juanita Prevatt

Tommy Jo Price

Juanita Mae Prillaman

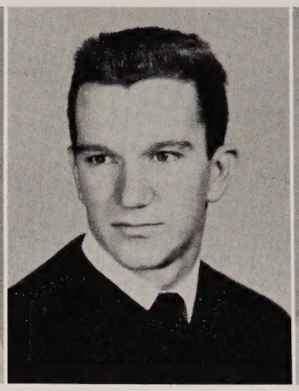

Gayle Marks Rauch

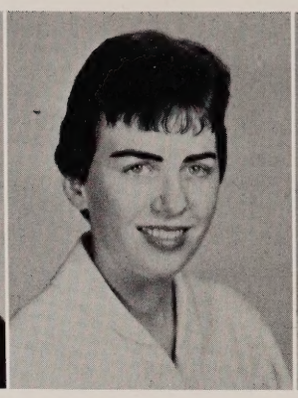

Patricia Joy Rawles

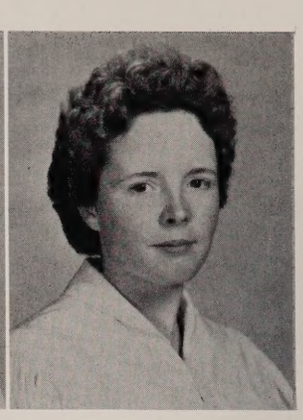

Linda Norberta Rector

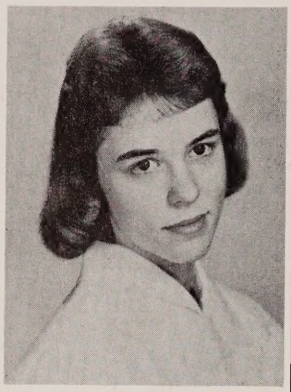

Sharon Lee Reed

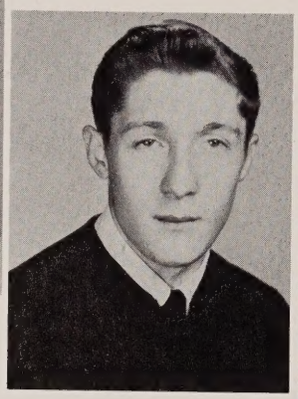

Kenneth Earl Regelman, Jr.

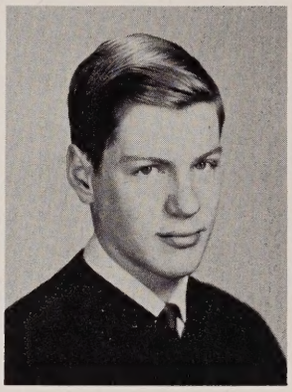

Courtenay Boush Reynolds

Douglas Michael Reynolds

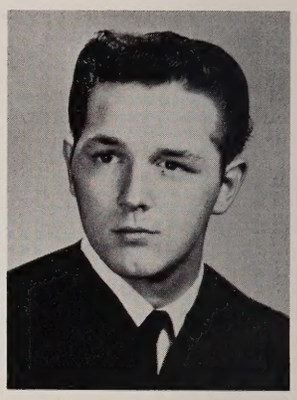

Earl Reynolds

Senior

Gail Ann Rich

Linville Lloyd Rich

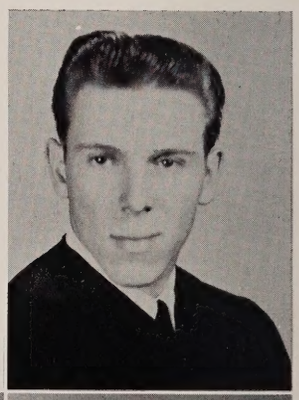

Linda Clayborn Richardson

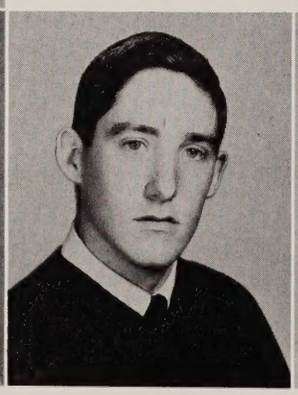

Wilbur Douglas Richardson

Jo Ann Roane

Margaret Ann Robertson

Linda Leigh Robinson

Harriet McLean Robinson

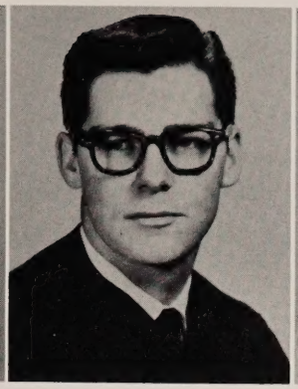

Julian W. Roper, Jr.

Bertha Delores Rowland

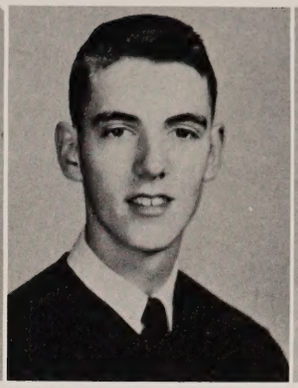

Gaither Samuel Rowe

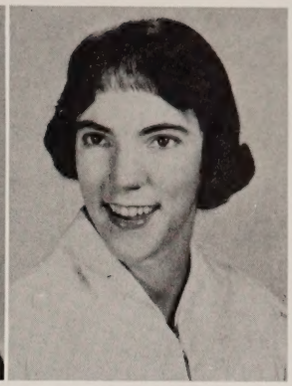

Judi Ann Roxbury

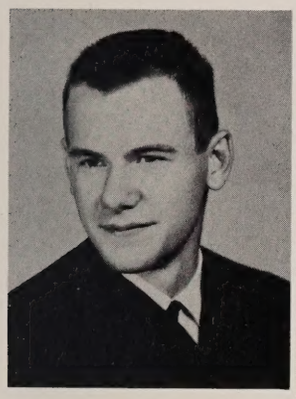

William Wayt Royall, Jr.

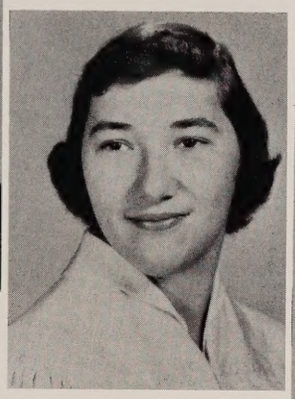

Nancy Mays Sault

Virginia Aileen Saywer

Frances Ann Scher

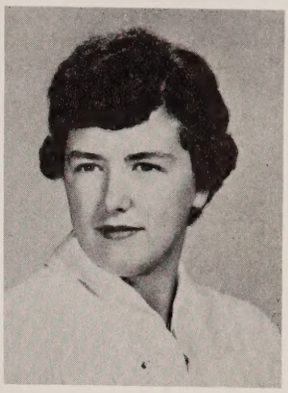

Rose Marie Schock

Class

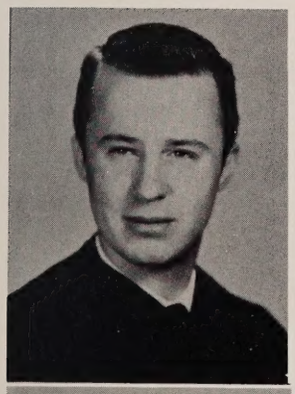

Frank Edward Scholz

Richard Henry Scholz

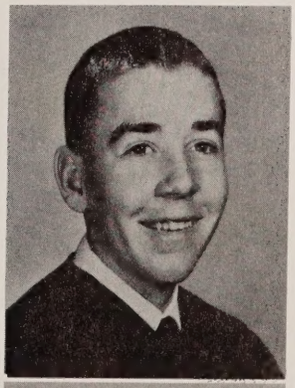

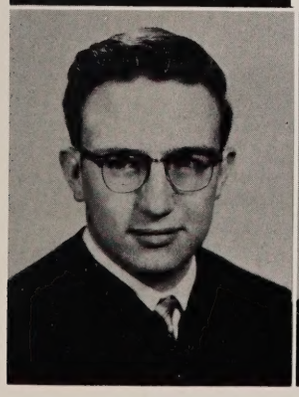

William Garry Schrum

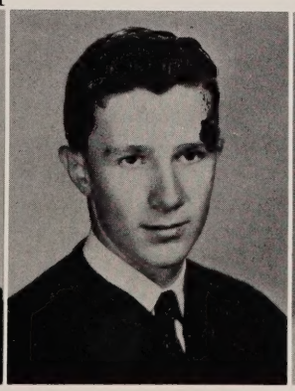

Robert Linwood Sealey

Barbara Humphries Seamster

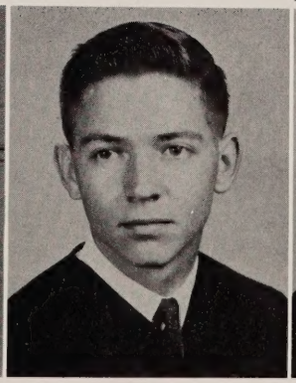

Everett Meade Seay

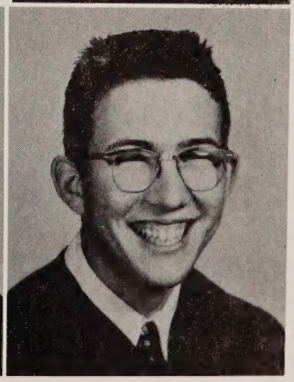

Joseph Henry Sekerke, Jr.

Senior

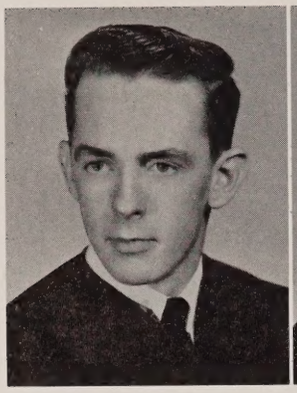
David William Seufert

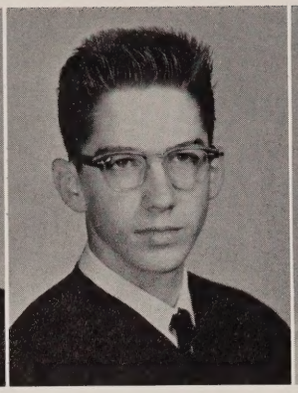
Edmond Taylor Seymore

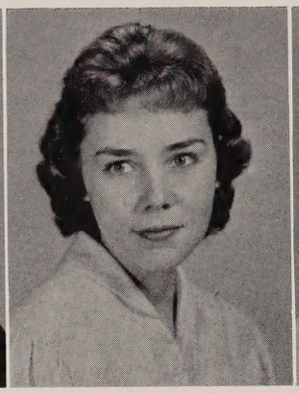
Brenda Lee Shakelford

Carolyn Rachel Shaw

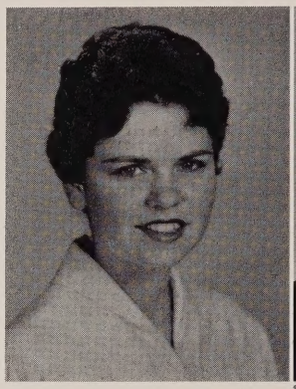
Sandra Vandevener Shawen

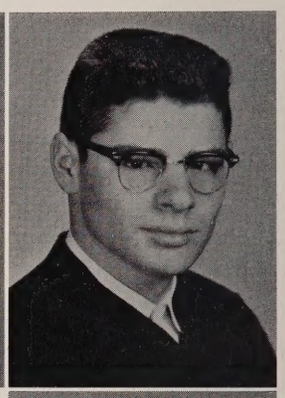
Henry Joseph Shenk, Jr.

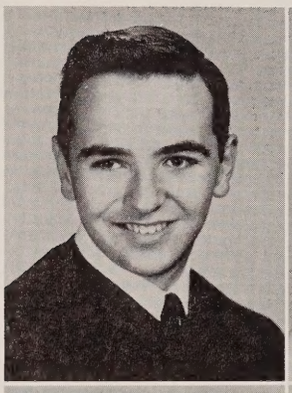
Larry Newton Sherman

Norma Faye Sibley

Barbara Gail Sherman

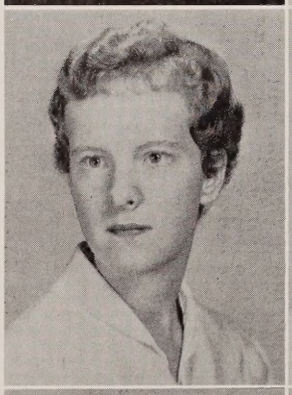
Sarah Lou Skinner

Peggy Lauerne Slate

Cherrill Suzanne Slocum

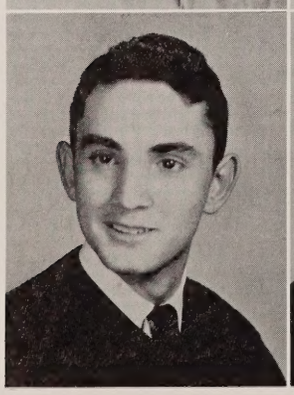
Ernest Arnold Smith

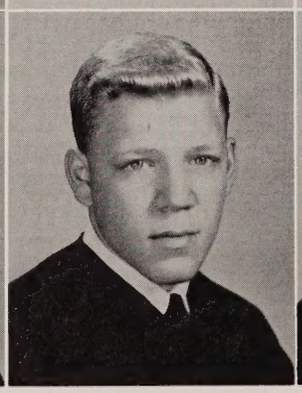
Herbert Franklin Smith

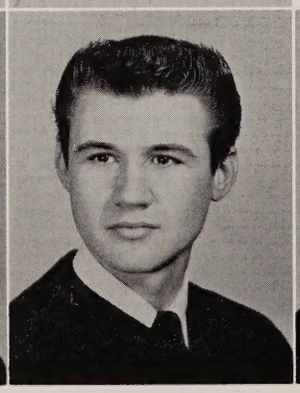
Jerry Clifton Smith

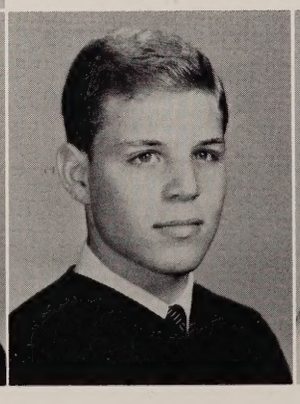
Louis Saunders Smith

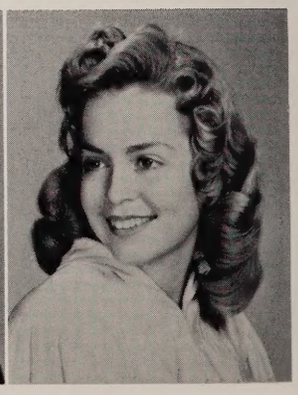
Nancy Sue Smith

Class

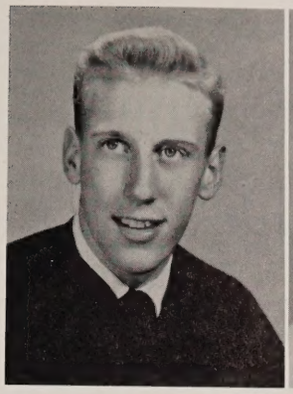

Owen James Smith

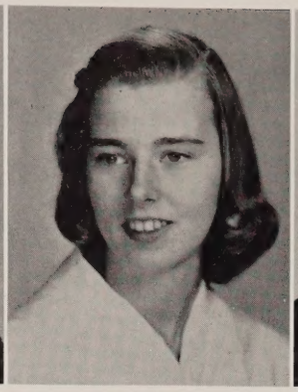

Peggy Catherine Smith

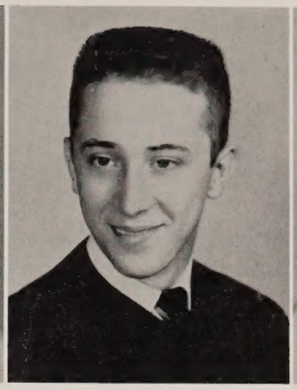

Richard Smith

Sandra Rae Smith

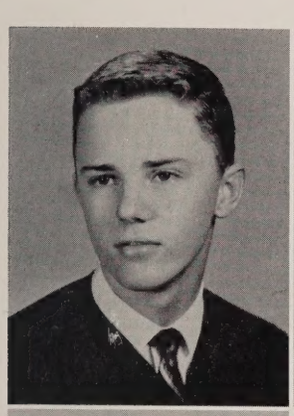

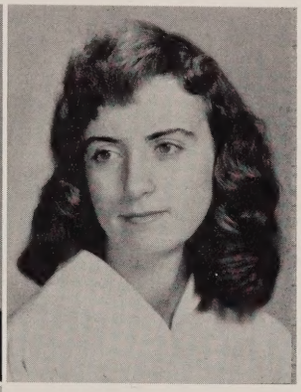

Thorold Constant Smith
Mary Ethel Snow

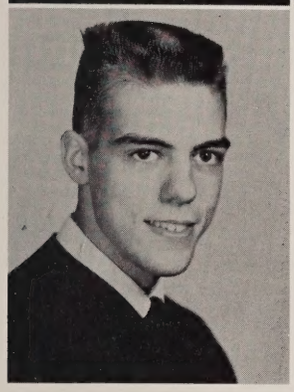

Clarence Earl Snyder Jr.

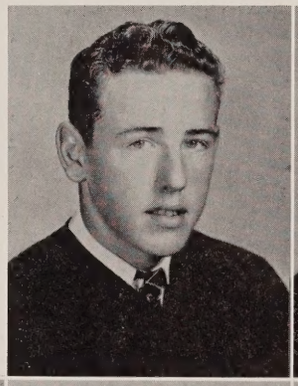

Thomas Blake Snyder
Charles Leonard Soter

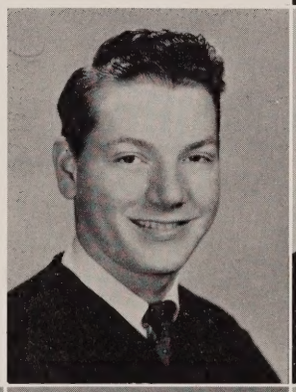

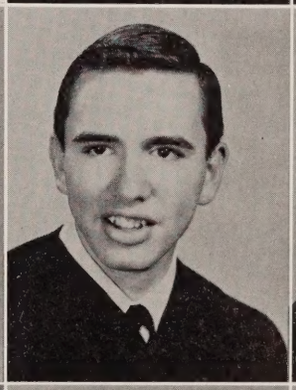

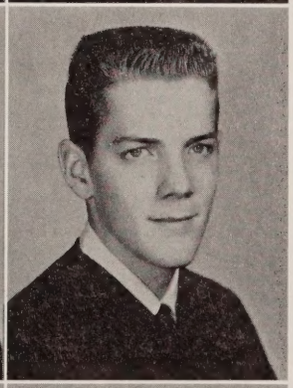

James Robert Soyars
Herbert Randolph Spencer, Jr.
Mervin Lynn Spruill

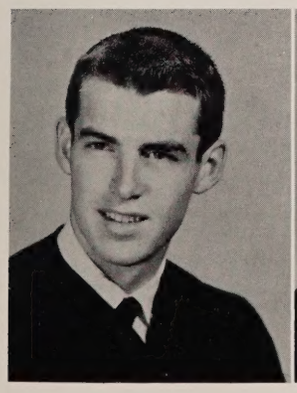

Charles Frederick Starmer

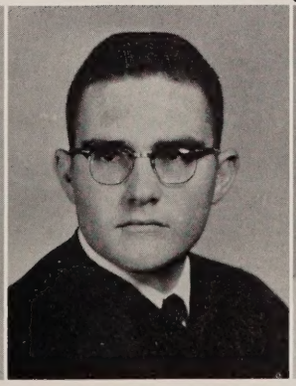

John Gordon Stazer

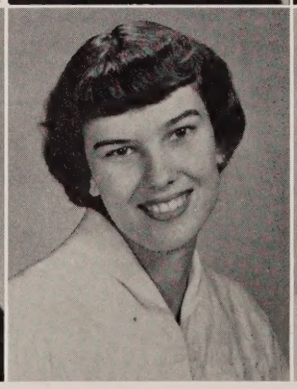

Vicky Marie Stene

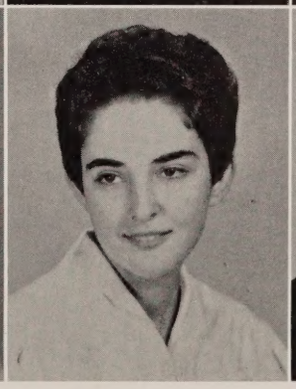

Pamela Stensrud

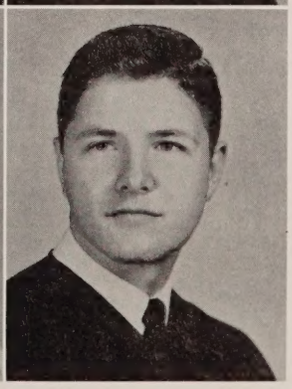

Thomas Jefferson Stillwell, Jr.

Sharon Summerell

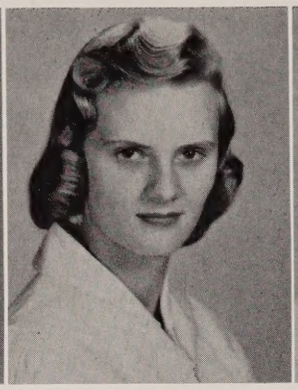

Gywen Elizabeth Suttle

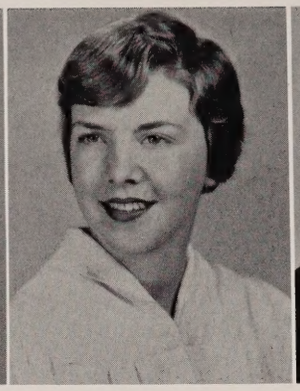

Becky Lee Taylor

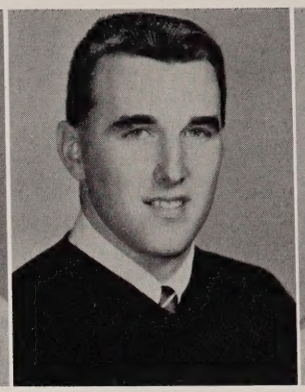

Dennis Chapman Taylor

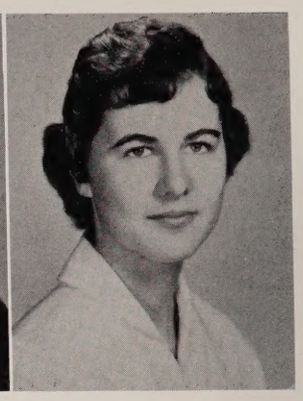

Kathleen Ann Taylor

Kathleen Ann Taylor

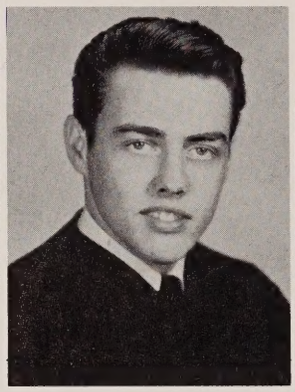

William Wayne Taylor

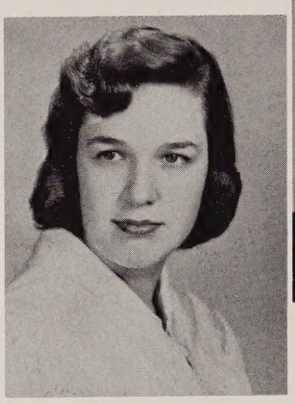

Sandra Leigh Tankersly

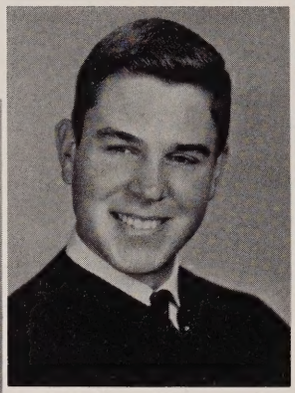

William Cleveland Taylor

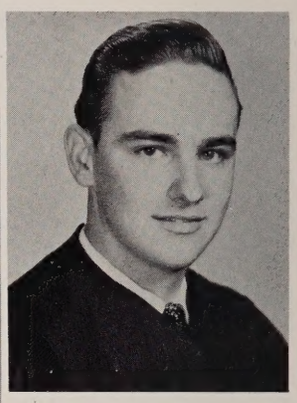

Robert Noel Taylor

Senior

Helene Sue Terry

Alice Dolores Thacker

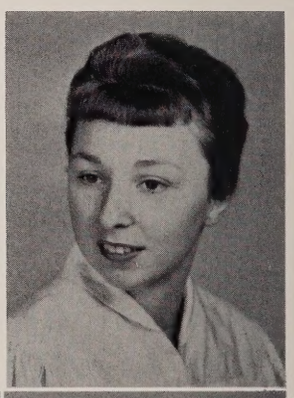

Ann Carole Thomas

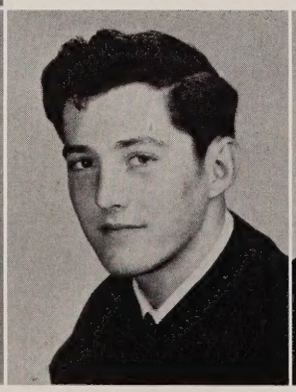

Billy Ray Thomas

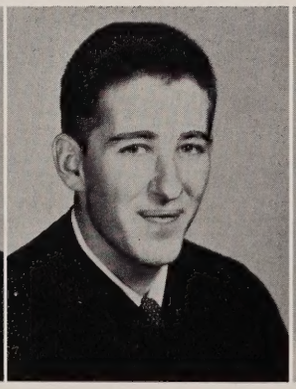

Charles Walter Thomas

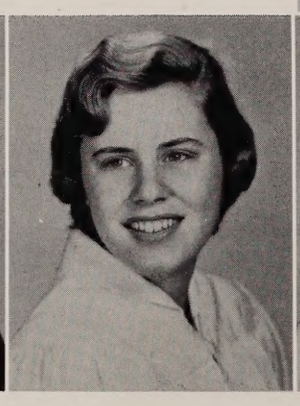

Mary Byrd Thomas

Sandra Faye Treadwell

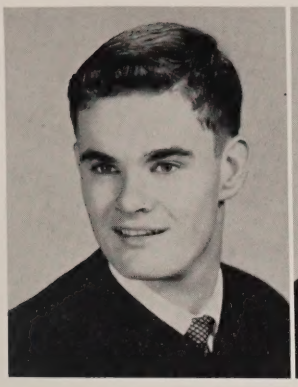

Robert Vernon Trexler

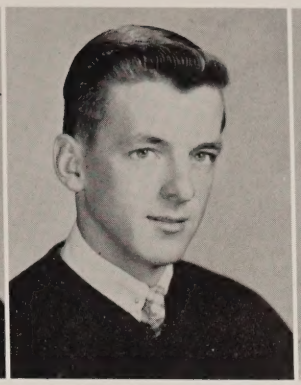

Jimmy E. Donald Tysinger

Linda Faye Tucker

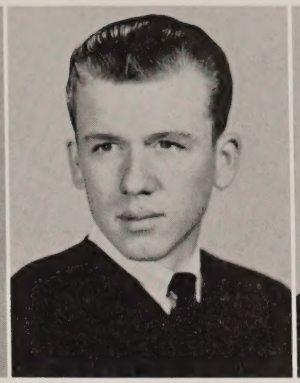

Yves Cesar Van Den Branden

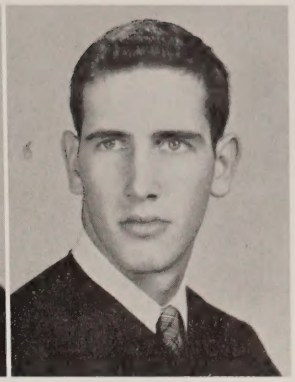

David Bruce Vaughan

Sandra Jean Vernon

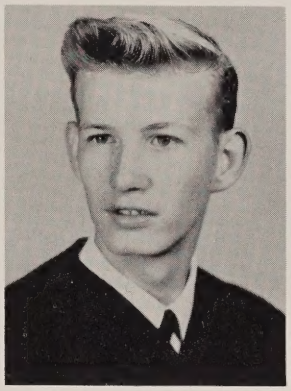

James Waddles

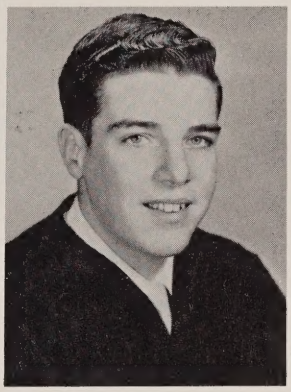

Frank Edwin Walker

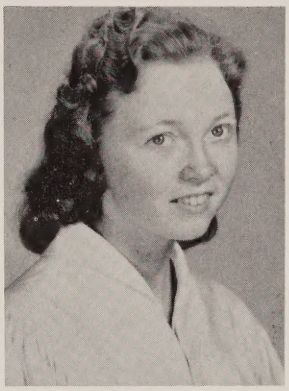

Geraldine Wall

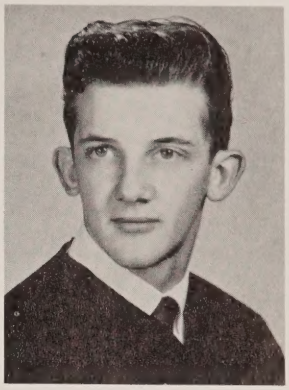

Edward Bailey Walthall

Class

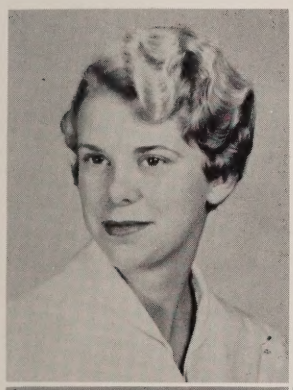

Carole Kay Ward

Carole Huse Ware

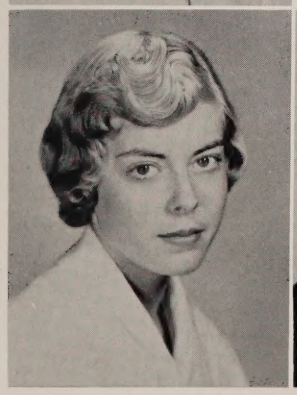

Sarah Cornelia Warren

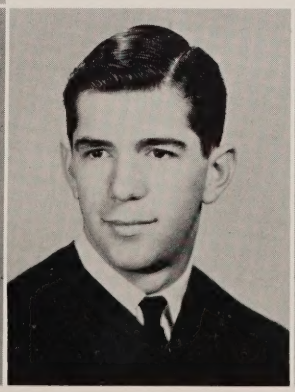

Eugene Robert Warthan

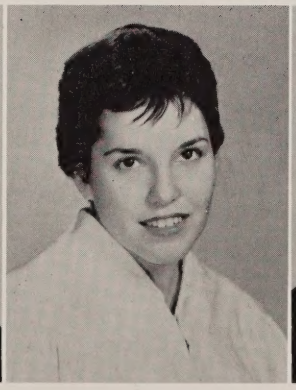

Nancy Lucille Watkins

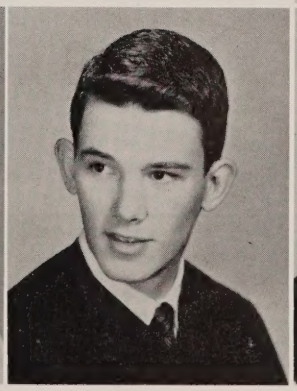

William Miles Welch

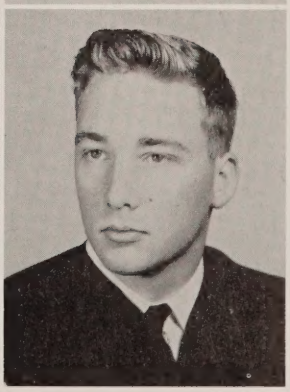

Wayne Harris Wells

Senior

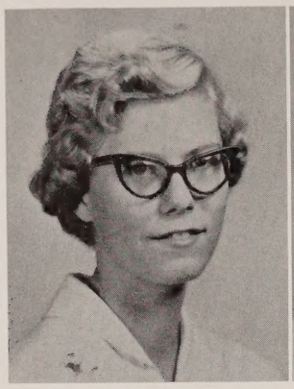

Barbara June White

Betty Anne White

Nancy Jane White

Richard Dudley White

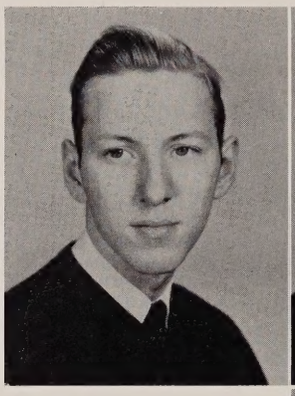

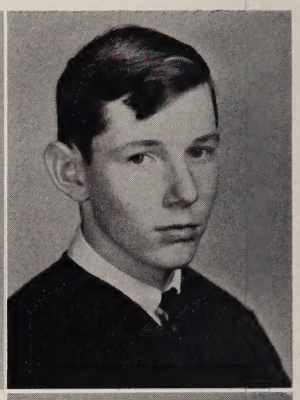

William Stuart White
Douglas Faison Whiteman

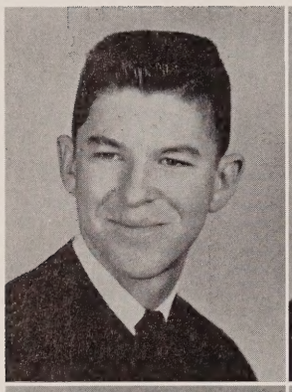

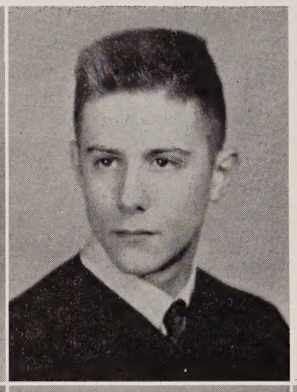

Charles Wilson Williams
John Fletcher Williams

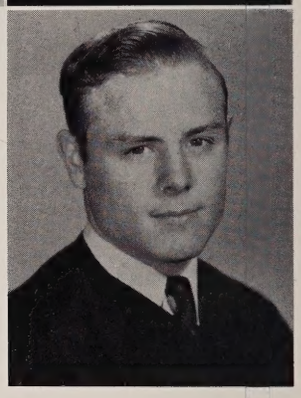

Carl Franklin Williams

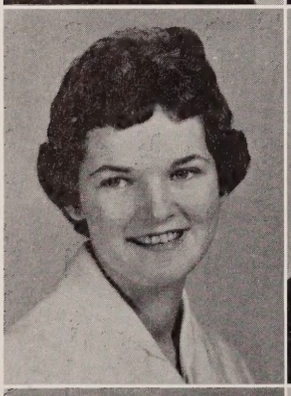

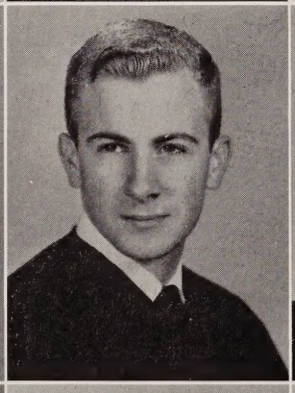

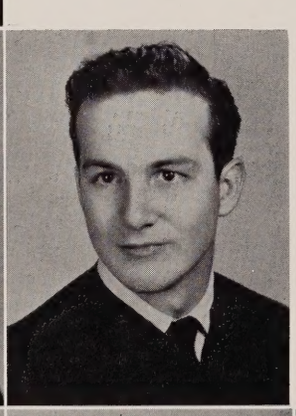

Judith Anne Williams
William Charles Williamson
Jimmy Douglas Willis

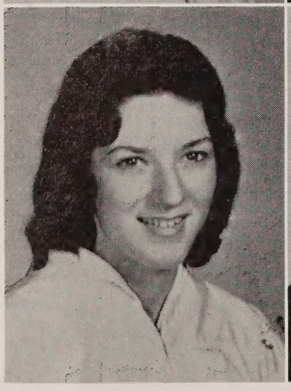

Mary Elizabeth Wilson

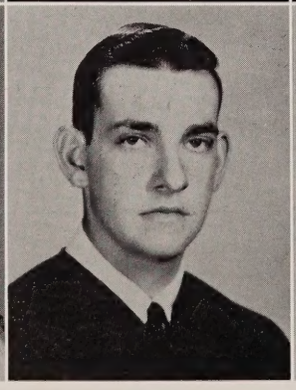

Maurice Ashton Winn

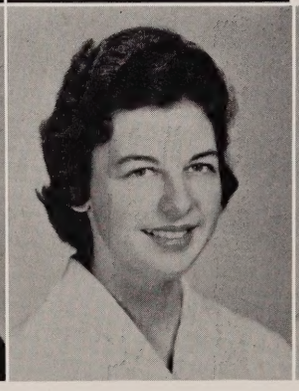

Rossalyn Foster Wolever

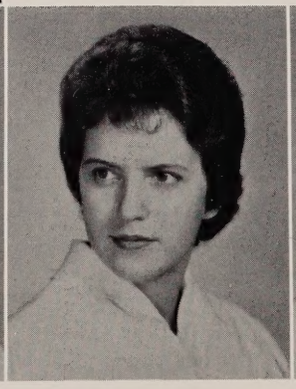

Janet Lou Wood

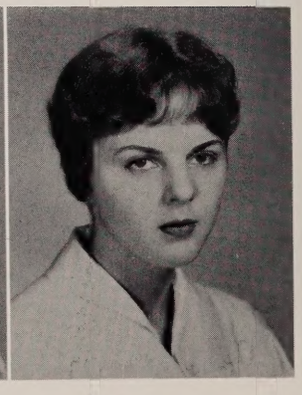

Margaret O'Neil Woodall

Class

Rebecca Lorraine Wyatt

Mary Lynn Young

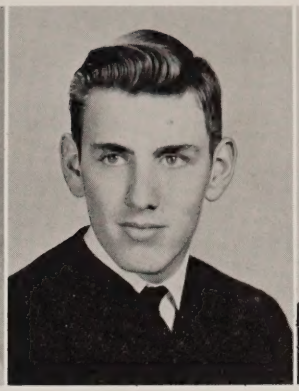

Phillip Thomas Young

Lauren Wayne Yoder

Sondra Sue Yates

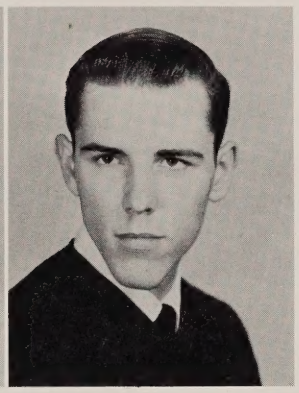

Miles Armond Yates

CLASS SONG 1960

No man is an island;
No man stands alone;
Each man's joy is joy to me,
Each man's grief is my own.

We need one another,
So I will defend
Each man as my brother,
Each man as my friend.

I saw the people gather,
I heard the music start;
The song that they were singing
Is ringing in my heart.

No man is an island,
No man stands alone;
Each man's joy is joy to me,
Each man's grief is my own.

We need one another,
So I will defend
Each man as my brother,
Each man as my friend.

No man is an island,
No man stands alone.

Left to right: Nancy Curtis, Reporter; Nancy Blaylock, President; Pat Kowalski, Parliamentarian; Pat Cox, Treasurer; Nadena Wood, Secretary; Judy Hogge, Vice President.

Junior Class Officers

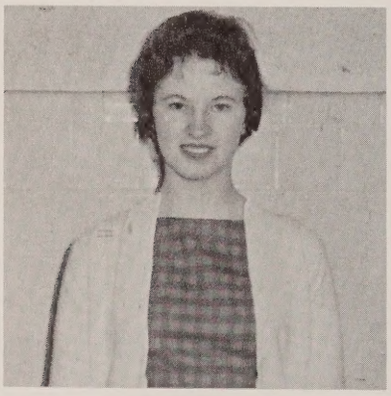

NANCY BLAYLOCK
President

At last our big year arrived when we faced our junior year with excitement and enthusiasm.

After the first few weeks we were in full swing of school life, becoming more active in our great S.C.A., committee work, and sports, being sure our junior representatives were in the "middle."

Education Week and College Day aided us in planning for our future as American citizens.

As time passed, days were filled with "hustle and bustle" as pictures were taken, orders for class rings were being filled, and plans were being made to give the senior class a most memorable evening at their Senior Prom.

We are looking forward to a senior year with great zeal, but we will never forget what a wonderful year we had as juniors in Warwick High.

JUDY HOGGE
Vice President

NADENA WOOD
Secretary

PAT COX
Treasurer

PAT KOWALSKI
Parliamentarian

NANCY CURTIS
Reporter

John Abbitt
John Abbott
Craig Addams
Norman Addington
Rosalie Alderson
Charlotte Anderson
Howard Andelton

Judy Andrews
D. T. Andreoli
Claude Arehart
Jean Armstrong
Marilyn Aungst
John Bachman
Kathryn Bahnson

David Baltimor
Bobby Baldwin
Jim Bammer
Johnny Barefoot
Jean Barker
Toni Barnett
Robert Barnhill

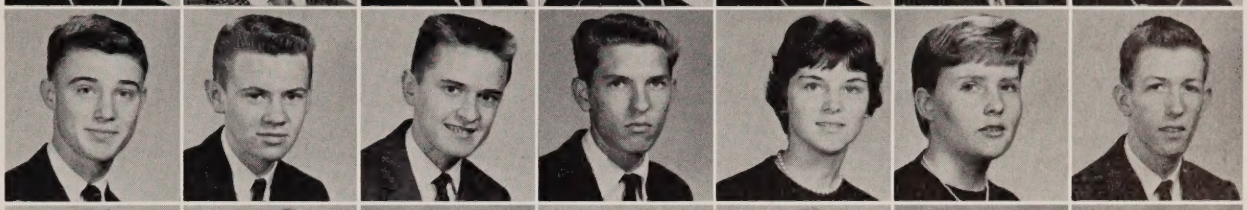

Wayn Barret
Mary Barrett
Billy Barrow
Linda Basford
Laura Sue Baxley
Donald Baxter
Melvin Becknel

Jerry Beesly
Nancy Belda
Franklin Belot
Juanita Bender
Janet Bender
Eva Mae Berry
Jerry Berry

Yancey Bivins
Jerry Black
Nancy Blaylock
Elmer Bloomer
Edward Bloxom
Dianne Bobbitt
Joann Bolton

Robert Bandurant
David Booth
Janice Bowman
Bruce Bower
Charles Boyer
Larry Brady
Judene Branch

Myrtle Brandt
Gerald Brichell
Jimmy Britton
Corkey Broods
Robert Brooks
Judy Brown
Phillip Brown

Susan Browne
Connie Buegler
Ellen Bullard
Phyllis Bunn
Ray Bunn
Ginny Burcher
Bruce Burgess

Larry Burgess
Betty Burke
Richard Burney
Dianne Burton
Sandra Burton
Bobby Butler
Mike Caldwell

Pam Cle
Barbara Call
David Campbell
Estelle Campbell
Harriet Campbell
Eddie Canada
Nancy Coppari

Junior

Bill Carpenter
Ann Carr
Charles Carrithers
Roberta Cash
Wilma Cash
Talmadge Caton
Ann Center

Martha Chambers
Shirley Chamberlin
Robert Church
Tierney Cima
Edna Clark
Howard Clark
Paula Clark

Judy Clary
Jimmy Claton
Billy Catrol
Danny Cole
Jean Cole
Cheryle Comstock
Billy Copeland

George Copeland
Carolyn Corbit
Pat Cox
Ronnie Cox
Perk Crain
Dixie Crotch
Edna Creighton

John Cunningham
Nancy Curtis
Sharon Curtis
Carl Crigger
Jackie Daffin
Anita Dail
Linda Dale

Phyllis Daniels
Sonny Daniels
Carolyn Davenport
Ann Daves
Bill Davidson
Phil Davidson
Jimmy Davis

Joann Davis
Paul Davis
Ronny Davis
Rudy Davis
Judy Delantey
Sonny Delfost
Jeanette Denton

John Dobson
Mike Dorsett
Sonny Douph
Ann Dow
Jewel Mae Dowdy
Carol Duke
Suzanne Eacho

David Earnest
Bobby Eversol
Shirley Edmunson
Grady Edwards
Phyllis Edwards
Eddie Elickson
Lee Elliot

Paige Elrod
Margie Emmons
Kai Eng
Carolyn English
Lionial Epps
Billy Eubank
Bill Eurin

Jack Evans
James Falkner
Mary Faulkner
Tommy Faulkner
Skip Ferris
Ann Fields
Mike Finch

Class

Judy Fisher
Carol Fitshell
Judy Fontaine
Jose Fontillas
Norma Fontillas
Susan Ford
Harriet Formechelli

Alice Foster
Ryan Foster
Derric Fountain
Billy Fox
Jean Fox
Larry Fox
Lloyd Franken

Phyllis Franklin
Carolyn Fraser
Schell Fraser
Wayne Frasier
Brenda Freeman
Ronald Freeman
Susie Freeze

Leigh French
Sandra French
Karen Fry
Gary Gardner
Benny Garret
Billy Garret
Anne C. Garret

Patrick Garrow
Tom Gaudreaux
Robert Gavaghan
Penny Gay
Doris Geray
Ronald Gerringer
Steve Greshmen

Danny Gibson
Gayle Gilikin
Vicky Godfrey
Larry Goings
Joyce Gold
Linda Good
Winn Granger

Nelson Gregory
Catherine Griener
Frances Griffen
Nancy Grigsby
Larry Grizzle
Fred Groves
Thelma Guthrie

Howard Hall
Walter Halsey
Nancy Hamilton
Lynn Hancock
Jennings Handy
Darrell Hanks
Sharon Hardy

Judy Harmon
Edward Harper
Linda Harris
Kilby Harrison
Robert Harrison
Jessie Hawk
Judy Hawkins

Ronnie Hawkins
Johnny Hayes
Janet Head
Pat Helms
Steve Helmer
Eugene Heltzel
Tim Henderson

Pete Henry
Harvey Hensley
Marilyn Hewitt
Patsy Hickman
Gwen Hicks
Sandra Hicks
Bonnie Hill

Junior

Brenda Hill
Barbara Hines
Patsy Hinkle
Chuck Hinz
Janice Hoard
Larry Hobbs
Barbara Hodges

Bobby Hodges
Judy Hoffman
Anne Hogan
Judy Hogg
Carolyn Hopkins
Robert Horton
Gwen Howard

Judith Hubbard
Earl Hunkins
Lonna Hudgins
Tommy Hudgins
Tinny Hudson
Alan Hudson
Charlie Hughes

Bill Hunt
Mickey Hunt
Connie Hutchinson
Betty Hux
Ray Jackson
Skipper Jackson
Tharon Jackson

Richard Jackson
Kenny Jarrel
Andy Jarrett
Dickie Jarrett
Bonnie Jeffcoat
Wayne Jeffery
Jackie Johnson

Jo Anne Johnson
JoAnn Johnson
Ricky Johnson
Arlene Jones
Carl Jones
Dianne Jones
Jimmy Jones

Jim Jones
Lewis Jones
Thomas Joy
Nancy Keeter
Barbara Kemp
Yancey Kemp
Robert Keneshi

Billy Kerlin
Susan Kincaid
Bobby Kizen
Ann Klich
Eddie Knight
Pat Kowalski
David Krause

Richard Kurtzler
Barbara LaBot
William Lamb
David Lambert
David Lambert
Bobby Lampman
Betty LaRue

Ann Landis
Judy Layman
Warren Ledford
Richard Lee
Betty Laffel
Charlotte Leftwich
Jerry Leggett

Johnny Lenzmeyer
Afton Leonard
Joyce Leonard
Grover Lewis
Peggy Lewis
Diane Ligon
Jimmy Lindsey

Class

Joe Lineberry
Bernadene Little
Doug Livingston
Barbara London
Frank Long
Gary Longacre
Barbara Love

Claudia Mahone
Sharon Mangum
Kayworth Mann
Dorthy Manzie
Louise Marrow
Warwick Marshall
Andy Marton

Suzanne Mason
George Matthews
Spencer McCarty
Doris McCauley
John McCormmick
Sandra McCrary
Pat McCrichard

Jim McDowell
Jean McGarrell
Nancy McLaughlin
Evelyn Meredith
Wayne Meredith
Gene Merica
Lloyd Merritt

Al Miller
Linda Mismer
Carolyn Mitchell
Cheryl Mitchell
Joan Mitchell
Martha Mitchell
Melissa Mitchell

Keith Monroe
Louis Monroe
Sandra Montgomery
Bill Morgan
Billie Morris
Dianne Morrison
Pat Mouring

Emma Lou Murray
Marie Mulvohill
Pat Mullins
Martha Muire
Kay Mt. Castle
Barbara Nelson
Mary New

Angie Newman
Brenda Newton
Beverly Nicely
Mike Nichelson
Ronnie Nixon
Carolyn Noblin
Mike Noland

Anita Norris
Tommy Nyrgen
Dottie O'Berry
Nancy O'Briant
Ray Oliver
Sandra Osborne
Norman Oswald

June Owens
Paul Owens
Marilyn Painter
Jane Palmiter
Paul Parino
Don Parker
Linda Parker

Sharan Parkman
Jane Passage
Penny Perdue
Robert Perdue
Pat Perkinson
Steve Perot
Tommy Phelphs

Junior

David Pierce
Harold Pierce
John Pile
Henry Pilland
Ann Plummer
Carolyn Poff
James Polick

Patty Poppei
Gary Potent
Dickie Powell
Kathleen Powell
Connie Powers
Peggy Pribble
Betty Price

Sara Price
John Prost
Donald Quizinberry
Paula Race
Melvin Renn
Brenda Reynolds
Ann Rhodes

Sam Rhody
Creig Richards
Steven Riddle
Judy Ring
Geraldine Roach
Rachel Ann Roark
Linda Roberson

Bill Roberts
Mody Robertson
Barbara Robinson
Lynette Rodriquez
Shelly Roper
Susan Roper
Louise Rose

Bonnie Rosson
Mary Lou Roundy
Brenda Rowe
Jimmy Rowe
Sandra Russell
Irvin Ruther
Doug Randlett

Booth Rankins
Hilda Reeves
Herbert Sare
Carol Sandall
Dee Dee Sandage
Walter Satchell
Delores Savage

Janet Savage
Bonnie Saylor
Phyllis Sawyer
Dianne Schmid
Lanny Scott
Dickie Scruggs
Susan Seabolt

Jo Carol Seamster
Tommy Sellers
Frank Shaminsky
Christie Sharpes
Sammy Kenny Shockley
Donna Sibley

Charles Silcox
Bill Slajs
Elaine Slverson
Jim Small
Barbara Smith
Barbara Smith
Fred Smith

James Smith
Melvin Smith
Richard Smith
Ronnie Smith
Steve Smith
Sylvia Smith
Tommy Smith

Class

Carolyn Snead
Charlie Snead
Mary Lynn Snyder
Bob Spain
Butch Spain
Roy Stallings
John Stannaway

Linda Starling
Jo Ann St. Clair
Suzanne Steinback
Phyllis Stockes
Pam Stroyan
Tanice Stubbs
Gwen Sullivan

Lois Suoter
Dennis Surry
Gail Suttle
Linda Swain
Sue Swearingen
Jimmy Sykes
Max Taback

Ronald Tankersly
Danny Taylor
Gail Taylor
Lewis Taylor
Steve Tear
Sandra Templeton
Sharon Thacker

Tike Theophilis
Ingrid Thiel
Sandra Thomas
Wade Thompson
Christy Tidmarsh
Brenda Tilson
Spergion Tonie

Betty Tucker
Carolyn Turner
Jane Turner
Scott Turner
Maude Uyenoyamb
Allen Vann
Ronnie Vaugan

Loretta Vaughn
Randell Vaught
Warren Vick
Vikki Victor
Russel Vincent
Bill Walker
Jim Walker

Beverly Walsh
Mary Warboys
Ann Ward
Dick War
Sandra Warfield
Rita Warren
Judy Watt

Kenny Weber
Tommy Wellington
Sandra Wells
George West
George West
Spencer West
Bunny White

Charles White
James White
John White
Herman White
John White
Kay White
Phillis Whiticotten

Dan Whiteneck
Donald Whitley
Donna Whitmore
Jean Williams
Karen Williams
Sandra Williams
Barbara Willis

Junior

Nell Page Willey
Jim Willis
Tommy Willis
Kathleen Wild
Gail Wilkinson
Margaret Wilkinson
Carolyn Wilson

Xandra Wilson
Barbara Winn
Andy Wise
Steve Wise
Patsy Womble
Nadena Wood
Peggy Wood

Butch Woodall
Betty Wooten
Peggy Workman
Carl Wright
Dolly Wright
Victoria Wyatt
Andy Yates

Ronald Yeatts
Judy Yow
Barry Zechella
Jo Ann Zelinskt
Kathryn Zuercher

The Juniors show off their new rings as they plan for the Senior Prom.

Carolyn Mitchell, Susan Ford, Karen Fry, and Joan Mitchell make the finishing touches on the backdrop.

The Band takes a break during the prom.

Left to right: Vice President, Cary Flower; President, J. W. Stallings; and Secretary, Pat Davis.

Sophomore Class Officers

After months of anticipation, we entered Warwick High School to find ourselves lowly sophomores. Yet, the friendliness of the upperclassmen and the faculty made us feel a part of Warwick. The seemingly endless halls and strange faces soon became familiar to us, and as we took part in school activities, we realized the challenge that faced us in making ourselves a part of Warwick High.

The extracurricular activities helped broaden our views, and there was always the steady grind of pencils as we worked on our class assignments.

At last, the adjustment to this new life being made, we joined with the upperclassmen in working for our school. As we picture our future years at Warwick we may feel assured that they will be as enjoyable for us as the past year was.

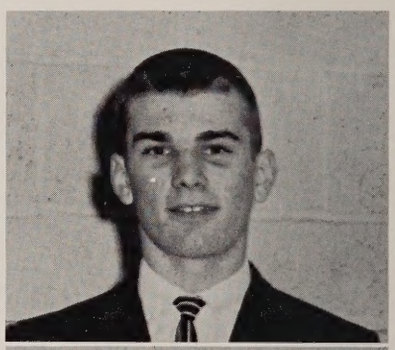

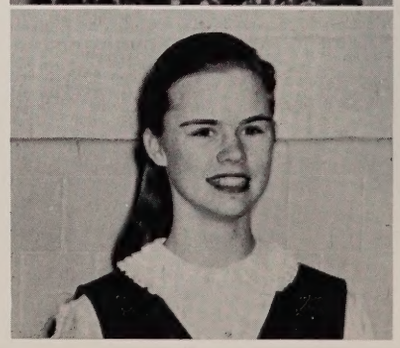

Top to bottom: J. W. Stallings, President; Cary Flowers, Vice President; and Pat Davis, Secretary.

Diane Abbott
Bill Ackiss
Billy Adams
Jo Helen Adams
Sarah Addams
Patricia Addy
Sally Albertson
Jenice Allen

Don Almond
Lucy Alvis
Gene Amburgy
Buddy Anderson
Pam Anderson
Carol Andrews
Lewis Andrews
Karen Atkinson

Diane Austin
Corolyn Ayers
Ric Bahr
Judy Bailey
Linda Baker
Joyce Balgrave
Ned Ball
Rod Barbee

Peggy Barclay
Eddie Barefoot
Paulette Barks
Shirley Barlow
Robert Barn
Chick Barnette
Gail Bauer
Hannah Bauth

Charles Bauwan
Alex Baxter
Gary Beasley
Kathy Billington
Linda Bissell
Barbara Black
Billy Black
Cheryl Blake

Sammy Black
Sarah Blanchard
Martha Blackman
Robert Blackwell
Paul Bloomer
Buddy Bloxom
Charles Bond
Trudy Bonney

Nancy Borders
Louis Bott
Carolyn Bowen
Carolyn Bowlin
Ned Boyette
Dorita Brady
Donna Branch
Judy Branch

Ellen Brant
Hellen Brant
Linda Brashier
Wayne Brendal
Betty Brodie
Kay Brooks
Bobby Brown
Loretta Brown

Jack Buck
Patricia Buckner
Grant Bunch
Shirley Bunch
Bill Burch
Nancy Burchard
Betty Jo Burcher
Becky Burgess

Faye Burgess
Billy Burn
John Burton
Gayle Caffee
Gay Cambell
Judy Campbell
Pat Campbell
Caroll Camden

Ted Camden
Kathleen Cannon
Kay Cannon
Paulette Capozzi
Donald Capps
Linda Capps
Louis Capps
Arthur Cappstaff

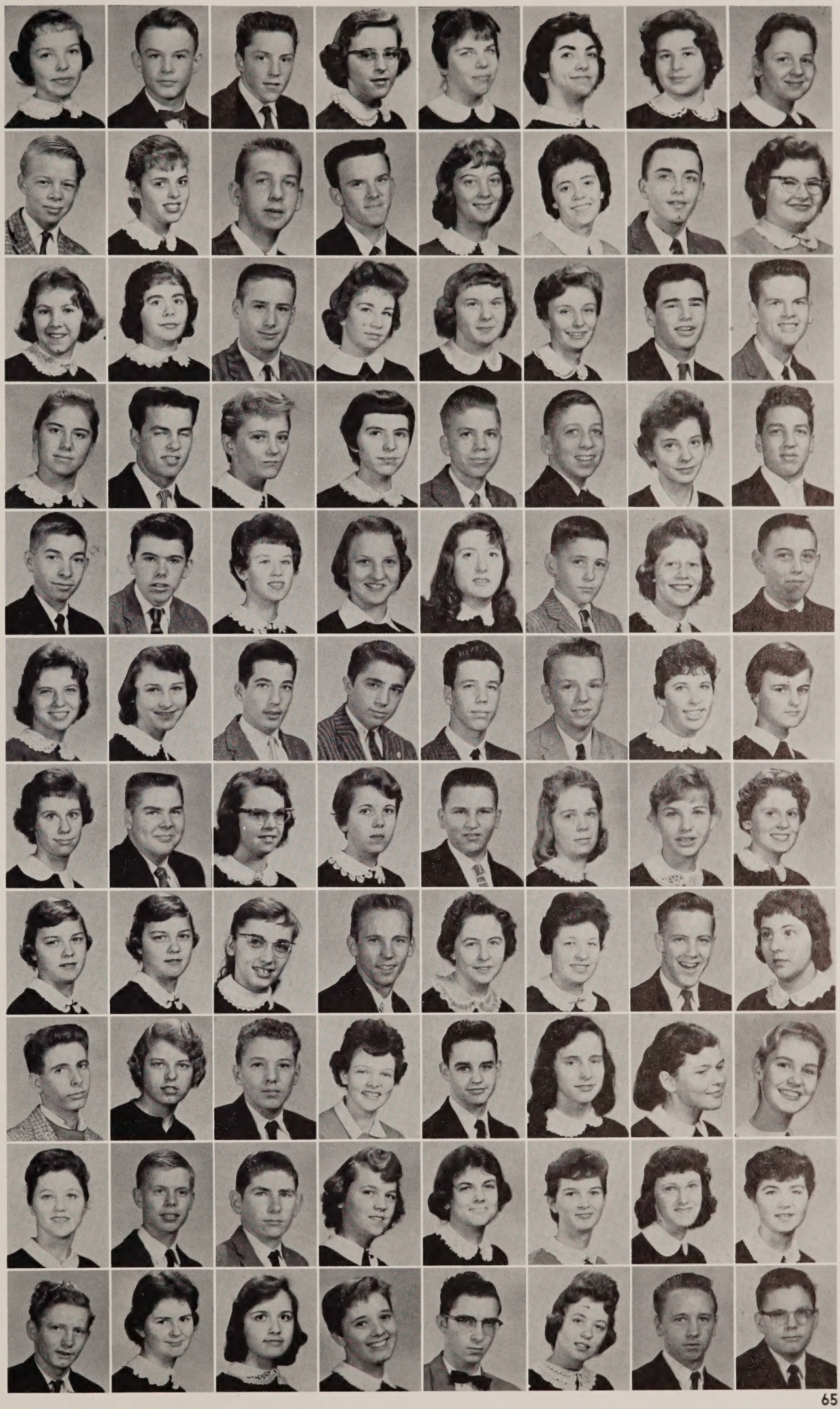

Sophomore

Rose Ann Cardamone
Stella Carrithess
Hazel Carsenter
Amy Carter
Marshall Carter
Steve Carter
Luz Castro
Jane Cecil

Billy Cellinaton
John Chappel
Patsy Chappell
Rosalind Cherry
Dianne Clark
Frances Clark
Linda Clark
Ronnie Clauch

Teddy Clayton
Doug Clemens
Tommy Coe
Bill Cogan
Billy Colbert
Tommy Coleman
Jay Collatta
Barbara Collins

Ellen Conners
Sharon Conner
Don Cook
Dorothy Cook
Gerry Copley
Ed Correl
Mason Corrick
Jimmy Cowardin

Sue Craft
Garry Crabtree
Theresa Crapps
William Crawford
Butch Creech
Pam Cridler
Howard Crews
Wayne Cronk

Wayne Curry
Frost Cunningham
Joan Darwell
Willis Darden
Mickey Davenport
Lynn Davidson
Ann Davis
Bill Davis

Pat Davis
Jean Day
Susan DeAlba
Ed Dease
Doug Deckard
Bob Derby
Nancy Diamond
Jerry Dickerson

Joan Dixon
Doug Dobson
Nancy Bobson
Steve Dodson
James Douglas
Paul Drewery
Jay Dunn
Louise Dyke

Ellen Eames
Betty Eastman
Paul Edgar
Gary Edgington
Maurice Edina
Betsy Edison
George Edwards
Grover Edwards

Lou Edison
Melvin Edwards
Douglas Ellis
Frankie Emanuel
Sally Emerson
Beverly Ensley
Betty Farmer
Judith Farmer

Reba Faubian
Susan Feder
Mike Fehl
Nancy Fiege
Ernie Field
Mary Low Finch
Phyllis Finch
Jim Fincher

Class

Sandra Fitzgerald
Bill Fletcher
Sandord Fleming
Delores Fleming
Joyce Flipse
Gary Flowers
Martha Folsom
Barbara Foltz

Pat Forest
Linda Foster
Mike Foushee
Janice Fox
Ronny Fox
David Franzeman
Lin Furman
Guy Futrell

Paulette Gallimore
Larry Gammon
Roy Garland
David Garnett
Gayle Gates
Ronald Gates
Margaret Gaulet
Claudia Gerlack

Glen Giles
Henry Giles
Chuck Gill
Steve Gill
Kenny Gilliam
Stu Gillman
Nancy Girton
Jimmy Godwin

John Godfrey
Sam Goggins
Ellen Gompers
Penny Good
Ruby Good
Brenda Goode
Sally Goodwin
Jean Graham

Ma Granger
Judy Grant
Jacker Geavenore
Buddy Green
Jo Ann Green
Fred Gregory
Nancy Gregory
Wayne Grey

Sam Grinels
Thomas Grover
Larry Genn
Jean Haley
Paul Hamilton
Robert Hansford
Ted Hanson
Patty Harmon

Donnie Harris
Pat Harris
Linda Harvell
Jacqueline Harvey
Betty Hawker
Dickie Hayes
Nancy Hayle
Nancy Hazelwood

Sylvia Head
Ray Heath
Pat Hedden
Larry Henry
Ken Herman
Eddie Higgins
John Hill
Sandra Hogg

Patricia Holdern
Ned Holderby
Gladys Holland
Richard Holmes
Davis Hoover
Susan Hoover
Sharon Hopkins
Donald Hornsley

Sandra Hoyle
Jeanne Huckins
Edith Hudgins
David Hudson
Karen Hudson
Joy Humphries
David Hunt
Ronnie Hunt

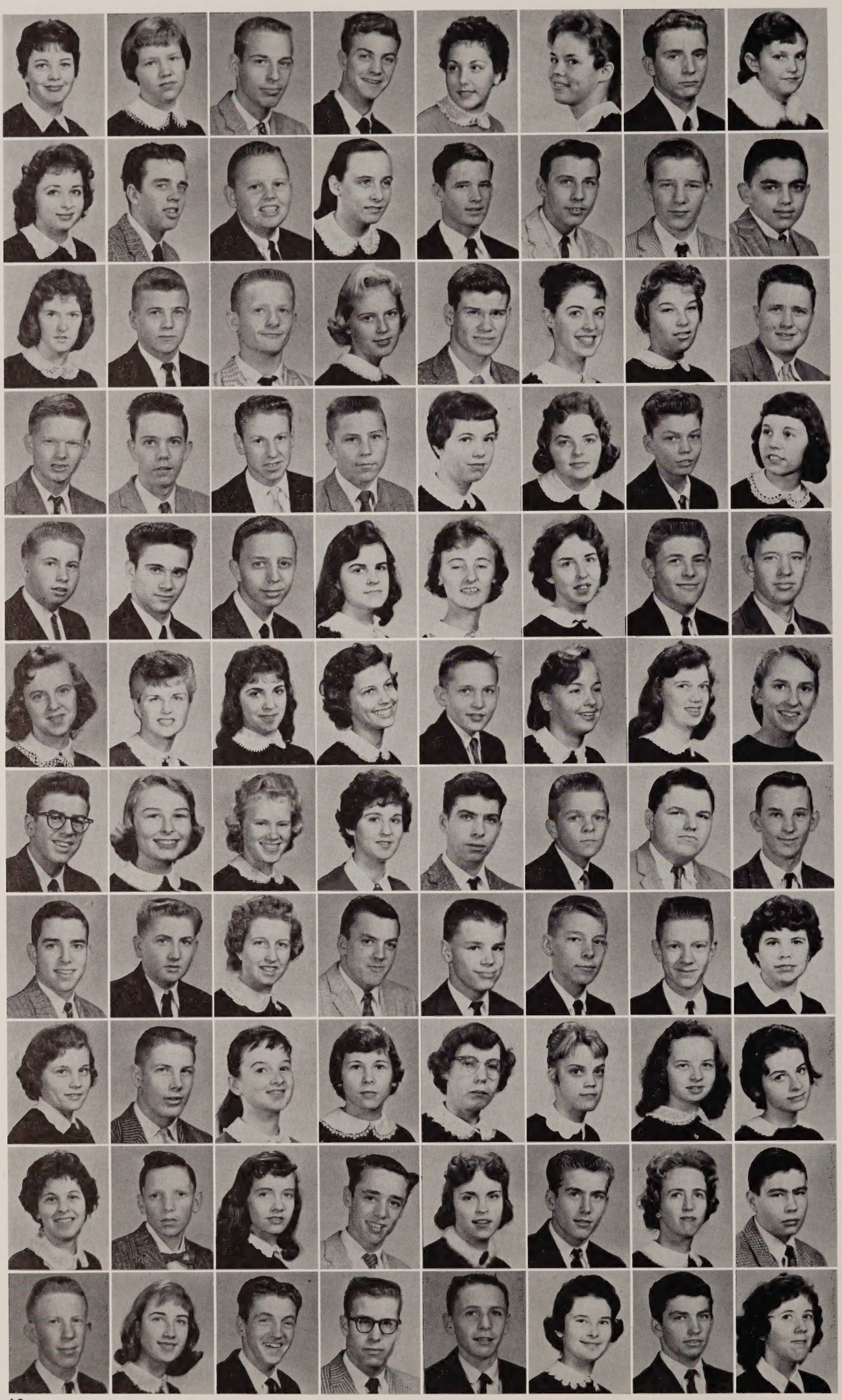

Sophomore

Sandra Hunt
Dorothy Hurton
Wayne Ingram
Lorin Ireland
Frances Ivey
Karen Ivins
Jerry Jackson
Carolyn Jacobs

Brenda Jarrell
Buddy Jefferson
Lee Johnson
Margaret Johnson
Mickey Johnson
Thomas Johnson
Allen Jones
Bob Jones

Carolyn Jones
Herman Jones
Marvin Jones
Nancy Jones
Vincent Jones
Dianne Kahn
Beth Kanner
Gordon Kaper

Sidney Keene
Fred Kemp
Charles Kempton
Gordan Kennel
Betty Kerfoot
Carolyn Kersey
Jesse Kimmery
Roslinde King

Charles King
Allen Kirby
Jay Klose
Lydia Knight
Sharon Kummer
Paulette Lacy
Greg Lafone
Chuck Laird

Gloria Langley
Lana Lautenschlager
Bonell Leggette
Carolyn Lehew
Stuart Leigh
Sharon Lerche
Betty Lewis
Judy Leyhorn

Butch Liebler
Virginia Lindsay
Carol Lipscomb
Gayle Lockhart
Winn Logan
Steve Lowe
Rudy Luthy
Bobby Long

Bill Lottier
Robert Lowino
Gloria Lumpkin
Reed Lyerly
Dave Lynch
David Lytle
Bobby Macky
Carol Mabe

Angela Macrie
Al Madsen
Sally Maney
Donna Mann
Margaret Mann
Sherill Mann
Janice Mansfield
Pat Mardis

Sybil Markman
Mike Marlin
Ione Marshall
Jerry Mason
Barbara Mater
C. V. Mayer
Downey Maynard
Colin McIntosh

Robbie McCleean
Jo Ann McConnell
Maxy McCormick
Bill McCullum
Irvin McGowen
Betsy McIntosh
Jimmy McKeel
Pam McKenzie

Class

Lynn McKerral
Doug McLeod
Carol McNally
Ronnie Meadow
Ivan Mears
Carla Merritt
Marilyn Meyer
Glen Millar

Patsy Miller
Kathy Miller
Sandra Millar
Tex Miller
Brenda Minton
Tommy Minton
Dianne Mitchell
Eddie Mitchiel

Vivian Moberg
Bert Moncief
Seda Monfalcone
Martha Moorehead
Pat Mooney
Diane Mullen
John Mumaw
Carolyn Myer

Bill Myers
Steve Myers
Nancy Naughton
Wayne Naumann
Awilda Nararoo
Libby Neal
George Nearn
Dorothy Nelson

Pat Nelson
Brenda Newman
Colstan Newton
Mark Nichols
Jim Nichason
Carolyn Oakley
Joe Aconner
Micheal Ogier

Mike Ogeere
Betty Oliphant
Nenry O'pry
David Osbone
Thomas Osborne
Valley Owens
Jeff Page
John Palmer

Bobby Pale
Barbara Parker
Betty Jane Parker
Leamon Parker
William Parker
Louise Parks
Robert Parsons
Larry Paterson

Charlene Patten
Sonja Peach
Eileene Pendleton
Linda Pennington
Jane Penner
Brenda Perdue
Robert Perdue
Mike Phillips

Susan Phillips
Howard Pievatte
Tommy Powell
Oretta Price
Wayne Price
Jean Pritchard
William Profit
Marjorie Pullen

Jan Randels
Ramsey
Jerry Ravli
Jimmy Rawls
Curley Rector
Elaine Redford
Horace Reed
Jane Renn

Andra Reynolds
Burnie Reynolds
Carol Anna Reynolds
Carol Reynolds
Charolett Reynolds
Kathleen Rider
Betty Rilee
Betty Riley

Sophomore

Dianne Riley
Marvin Rideowl
Dave Ripley
John Ritgin
Joyce Roach
Sally Robers
Dinah Roberson
Nattie Roberts

Brenda Robinson
Elizabeth Robinson
James Rogers
Marleen Rohran
Susan Romans
George Rose
Dorena Ross
John Rouch

Pam Rountree
Alice Rouse
Brenda Rowe
Dick Rubley
Leunnette Russell
Gerald Runyan
Leslie Rutledge
Fay Salter

Betty Gaye Sanford
Carl Saunders
Caroline Saunders
Nancy Saunders
Joe Savage
Peggy Sawyer
Anne Schubett
Judy Schuller

Gene Schultz
Nick Schiendal
H. B. Scoggins
Sandy Scorfia
Bobbie Scott
Sue Scott
Gaye Scrimegour
Larry Scuyster

Sue Shaw
Rita Shelton
Judy Shenk
Bobby Sherman
Pam Slate
Beryl Slaton
Bette Smith
Betty Smith

Frances Smith
Gay Smith
Jerry Smith
Judy Smith
Kathryn Smith
Rebecca Smith
Sandra Smith
Sarah Smith

Sidney Smith
Verda Smoker
Vernon Smoker
Billy Snyder
Bobby Snyder
Maxine Snyder
Carolyn Sosebie
Linda Spain

Chuck Spangler
David Spangler
Mary Squires
J. W. Stallings
Judy Starkey
Barry Starpati
Ray Statzer
Sandra Stochman

Donna Stone
Bill Stormer
Frieda Jo Stoltz
Phyllis Summerfield
Ann Taback
Leevia Talbert
Carolyn Tatum
Reba Taubion

Barbara Taylor
Carl Taylor
Douglas Taylor
Joe Taylor
Roger Taylor
Al Thomas
Danny Thomas
Donald Thomas

Class

George Thomas
Kathleen Thomas
Richard Thomas
Ricky Thomasson
Charlotte Thompson
Sandra Thompson
Rannie Thorne
Marge Thrash

Nancy Thurman
Morris Trahand
Doris Tucker
Mark Turnage
Ed Umstead
Wayne Utley
Freddie Vanderslice
Warren Vanderslice

Ruth Vaught
Phyllis Verell
Jim Verser
Joel Vickers
Dena Kay Wade
Joanne Wade
Robert Walker
Joe Walsh

Mary Ware
Pat Warren
Johnny Welch
Christine Welener
Carolyn Wells
Crystal West
Dianne West
Rita West

Tommy Wessely
Terry West
Pat Wethington
Madeline Wharton
Beverly Wheless
Charles White
Gene White
Faye Whitecotten

Jack Whitfield
Terry Whillus
Brenda Wiggin
Jack Wiley
Cheryl William
Bobby Williams
Bonnie Williams
Burnie Williams

Dennie Williams
Jeannie Williams
Louise Williams
Robert Williams
Ben Willis
Juanita Willis
Walter Willis
Dickie Wilson

Donna Wilson
Louisa Wilson
Sandra Wilson
Vicky Winter
Gus Wise
Ann Woolivine
Ann Wood
Dwight Wood

Frances Wood
Joyce Wood
Art Woody
Carol Wyaant
Carolyn Yates
David Yeatts
Tommy Yeatts
Susan Yoder

Bob Yoke
Chick Yost
Andrew Young
Edwin Zellers
Mary Beth Zykes
Kay Branscomb

Activities

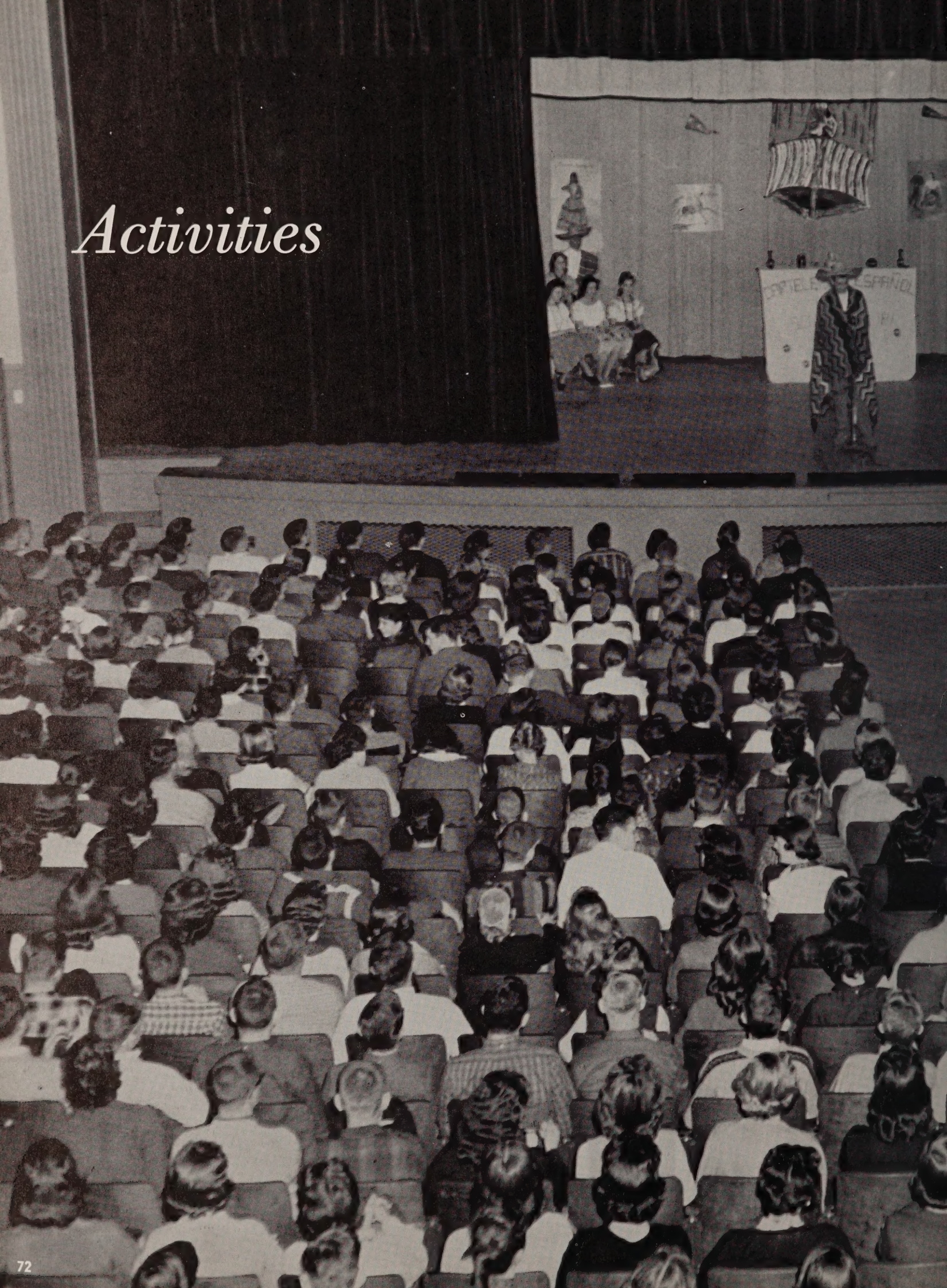

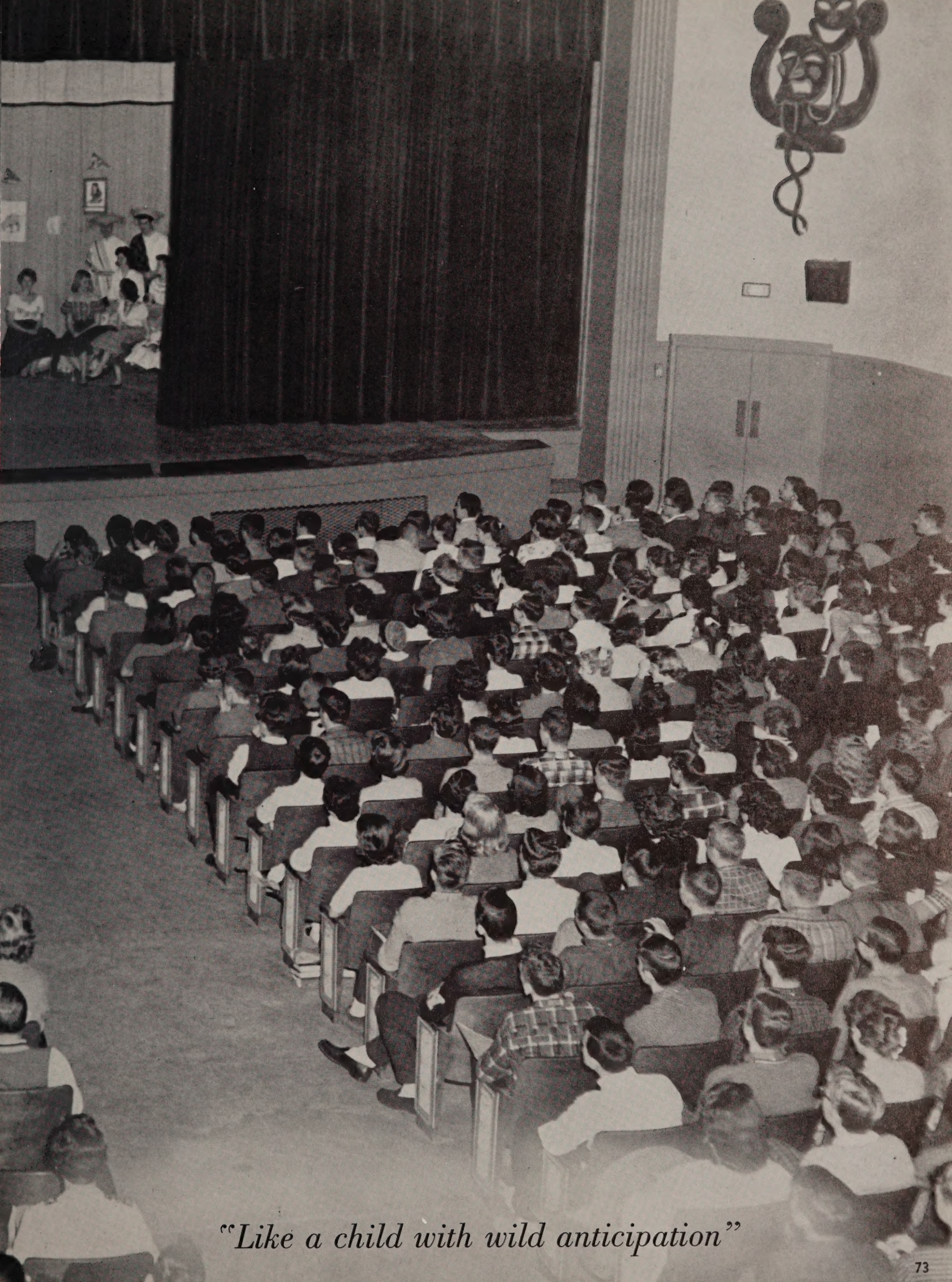

"Like a child with wild anticipation"

Student Cooperative Association

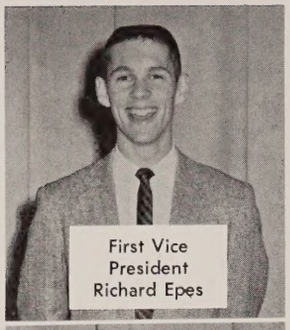

First Vice President Richard Epes

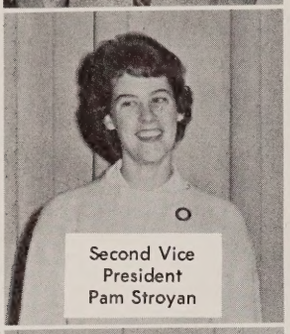

Second Vice President Pam Stroyan

Secretary Joyce House

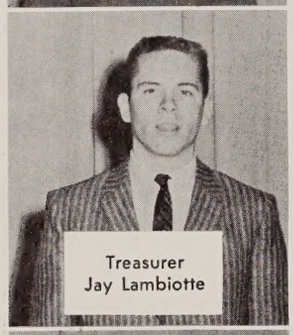

Treasurer Jay Lambiotte

Parliamentarian Nancy Cole

First row, left to right: Nary Lynn Young, Nancy Cole, Nancy Blaylock, Karin Nelson. *Second row, left to right:* Joyce House, Pam Stroyan, Irma Ireland, Gay House. *Third row, left to right:* Wyatt Mapp, Jerry Franklin, Richard Epes, J. W. Stallings, Jay Lambiotte.

The S.C.A. year 1959-60 was a successful and fruitful one under the leadership of Jerry Franklin, S.C.A. president. The S.C.A. received guidance from Mr. George Baker, new S.C.A. sponsor, who took on his duties in a manner that made those who worked with him, respect and admire him.

The Activity Ticket Sales were a great success and showed the enthusiastic spirit of the student body. The S.C.A. had a great number of active participants due to the fine work of the numerous committees.

Warwick's S.C.A. worked with Hampton and Newport News through the Peninsula S.C.A. Federation to arrive at a goal of mutual respect and brotherhood between the schools. Under the Federation we observed Honor Week, Know Your School Week, Brotherhood Week, Sportsmanship Week, and Federation Week, in an effort to bring the three schools closer together.

The Executive Council, Congress, committees, and the Administration worked hard to reach the goals set forth by the Student Cooperation Association and with the aid of the student body made Warwick High School a school of which to be proud.

Jerry Franklin
S.C.A. President

Reporter Irma Ireland

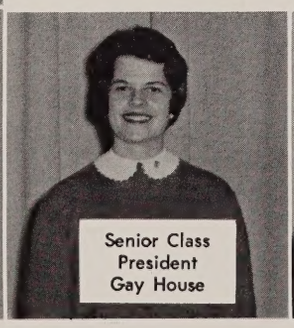

Senior Class President Gay House

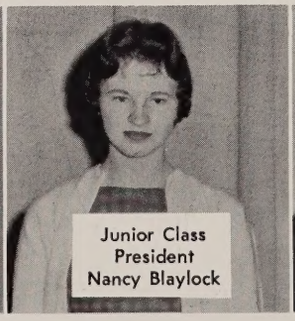

Junior Class President Nancy Blaylock

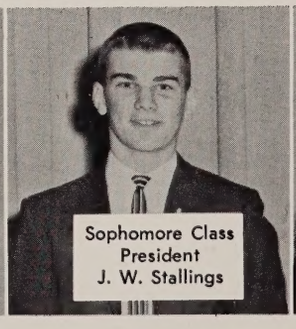

Sophomore Class President J. W. Stallings

S.C.A. Sponsor Mr. George Baker

First row, left to right: Jerry Franklin, Richard Epes, Joyce House, Jay Lambiotte, Irma Ireland, Nancy Cole, and Mary Lynn Young. *Second row, left to right:* Pat Davis, Nedena Wood, Beverly Insley, Cary Flowers, Phyllis Verell, Nancy Blaylock, Nancy Curtis, Karen Nelson, Jane Wren, Byrl Slayton, Joyce Roach, Jackie Johnson. *Third row, left to right:* Ellen Connors, Pat Kowalski, Kay Brooks, Teddy Clemmons, Scott Turner, Pam Cole, Judy Hogg, Angie Newman, Janet Wood, Gail Mahone, Mary Ellen Hurd, Sandy Shawen, Nancy Loughridge, Emily Parker, David Vaughn, Sammy Shields. *Fourth row, left to right:* Sonny Seay, Diane Bobbitt, Patsy Womble, Pat Cox, Judy Williams, Peggy Modlin, Nancy Holland, Ann DuVal, Rossie Wolever, Brenda Manual, Gay House, Bobby Brown, Jimmy Cowardin. *Fifth row, left to right:* Jesse Hawks, J. W. Stallings, Jerry Jackson, Stephen Gill, Tommy Cheek, David Baltimore, Wyatt Mapp, Jimmy Brittingham, Jimmy Smith, Warren Holden, Jimmy Eubanks, Grover Lewis, Donald Jett, Dennis Taylor, Bill Harrison, Butch Spain, Wyatt Royal, Steve Campbell.

S.C.A. Congress

The Congress of the Student Cooperative Association, composed of homeroom presidents, class officers, and S.C.A. officers, met once a month to discuss and to suggest methods for improving relationships within the school.

The Congress played a vital part in keeping the students well informed about the business of their S.C.A. The voices of Congress represented the ideas and viewpoints of the student body and submitted opinions on how the S.C.A. might best benefit the student body.

The S.C.A. was able to function smoothly and effectively due to the work of the members of our S.C.A. Congress.

The S.C.A. Federation plans Warwick's Exchange Day.

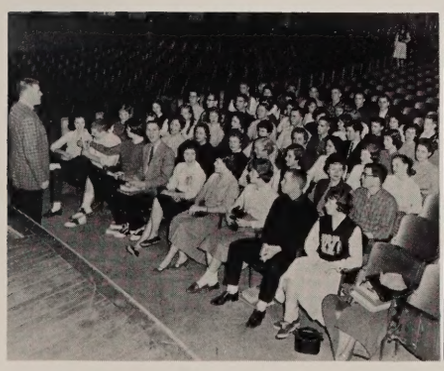

"All right now, let's pay attention" . . .

Jerry conducts business at an Executive Council meeting.

S.C.A. Committee Chairmen take time out from their busy schedules to pose for a picture.

Honor Council

Back row, left to right: Karin Nelson, Doug Vaughn, Warren Holden, Chairman, Margie Emmons, Pat Cox, Mrs. Kostyal. *Front row, left to right:* Phyllis Verell, Kay Ramsey, Susan DeAlba, Jane Passage, Nancy Holland.

The Warwick High School honor council has been in existence since 1954. Since then, there have been numerous changes in the honor code.

This year the Honor Code was completely revised. There were two committees, the Honor Council and the Honor Council Representatives from the home rooms. Though the Home Room Representatives, the Honor Council has gained a closer contact with the students. These representatives are the greatest and most important part of the code's "student to student" program.

Honor cards were distributed by the representatives to every student in the school. The purpose of the cards is to remind the students of the Honor Standards at Warwick which are to promote and the Honor Council Representatives from the homerooms. Though the Homeroom Representatives, honor and truth and to develop integrity and self-respect among the student body.

First row, left to right: Sharon Thacker, Judy Hertzler, Joanne Davis, Barbara Davis, Alice Foster, Pam Cridlin, and Judy Hogge. *Second row, left to right:* Beth Jenkins, Barbara Winn, Sandra Hicks, Gladys Holland, Cary Flowers, Christine Vaughn, Yancey Kemp, Linda Robinson, Hilda Reeves, Lonna Hudgens, and Mrs. Kostyal. *Third row, left to right:* Harley Parks, Bobbie Powell, Donald Athearn, Ivan Mears, Warren Holden, Lewis Andrews, and Troy Braswell.

S.C.A. Federation

Warwick's Federation Delegates and Alternates are, *first row, left to right:* Pat Cox, Karin Nelson, Gay House, and Joyce House. *Second row, left to right:* Jay Lambiotte, Wyatt Mapp, Jerry Franklin, Richard Epes, and Doug Livingston.

The Student Cooperative Association Federation is formed by the three Peninsula High Schools, Newport News, Hampton, and Warwick. The federation's objectives are to promote better understanding, friendship, and an exchange of ideas.

Officers of the federation this year were Ashley Briggs of Hampton, president; Wyatt Mapp of Warwick, vice president; Marlene Matthews of Newport News, secretary; Kenny Alashansky of Newport News, treasurer; Margaret Corkrell of Hampton, parliamentarian, and Karin Nelson of Warwick, sergeant-at-arms. The federation includes seven student delegates and an S.C.A. sponsor from each school.

The federation's program this year was very full. The year was begun by observing Sportsmanship Week, designed to promote the idea of "friendly rivalry" among the students in the three schools. A welfare project financed by events at the different schools was supported. Warwick High sponsored a Recreation Night to raise their share of the money for the federation's project. Loyalty, Honor, and Brotherhood Weeks were observed at the three schools under the sponsorship of the federation. The highlights of the federation's program for the year were the student exchange days at all of the schools to see each S.C.A. in action.

Federation officers enjoy informal discussions.

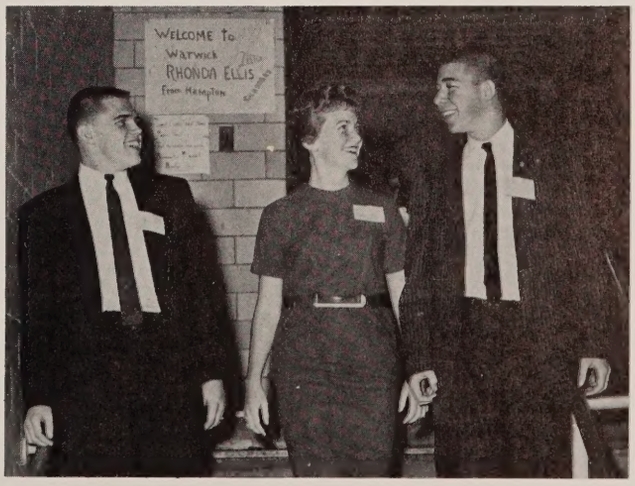

Jerry has fun showing visitors around on Federation Day at Warwick.

Recreation Night Committee

Lollipop Recreation Night started off the first of five big Recreation Nights this year. We planned, worked hard, and had a great night of fun each time. The attendance was very good, and we danced to the latest records, played almost every type of game from ping-pong, checkers, and miniature pool to cards. Good food, games, and socializing all contributed to make Recreation Night a huge success.

Pep Committee

The Pep Committee is one of the largest and most interesting committees in the school. Peppy cheerleaders, enthusiastic posters, and continuous spirit state briefly the action and goal of the Pep Committee. Its members work hard all year long promoting school spirit and publicizing the many sports activities in order to stir the interest of the students. A pep rally was one event through which the committee encouraged school spirit.

Magazine Sales Committee

The Magazine Sales campaign at Warwick High, although not a total failure, did not reach expectations. Our goal was set at $8,000 and only $5,700 was turned in at the end of the second week. The campaign was opened by an assembly featuring a skit by the Magazine Sales Committee and the traditional talk by Mr. DuBerry. The senior class, by far, outsold the Juniors and Sophomores.

Orientation Committee

Acquainting new students with our school is the main purpose of the Orientation Committee.

On the first day of school, committee members wore identification tags and managed information booths to direct the eight hundred new students to their classes. The Compass, a handbook about our school activities, was distributed to the new students.

A later project taken by the committee was the revision and printing of a new *Compass*.

Social Committee

The Social Committee for the year 1959-60 had for the first time co-chairmen, who were Rossie Wolever and Dennis Taylor. The committee was composed of industrious workers, who all enjoyed working and planning for the dances throughout the year.

We would like to thank patient sponsors, Mr. Barclay Sheaks, Miss Helen Theophilos, and Mr. Horace Hill for their help and guidance throughout the year.

Cafeteria Committee

The Cafeteria was a busy place this year not only during lunch but also after school. In addition to the transformation of the bulletin boards, one which served as a calendar of events and the other as a scrapbook containing news clippings and pictures of students and faculty members, a plaque was hung at the front of our cafeteria which gave the daily menu, plus the price changes.

Building and Grounds Committee

This year the Building and Grounds Committee undertook several extensive projects. A plan has been successfully devised and put into practice for greater efficiency in the parking lot and hallways. The committee has kept our athletic track in excellent condition. Though our dream for tennis courts has not yet become reality, we feel that the work begun by us will be completed in the very near future.

Student Directory Committee

This year the Student Directory Committee of Warwick High is hoping to realize the purpose for which it was organized — to compile a booklet with the names and telephone numbers of the entire student body, to be made available to everyone. In cooperation with its advisor, Miss Irvine, and all homeroom teachers, the members of the committee combined their efforts in order to have the Student Directory ready in 1960.

Activity Ticket Committee

The bulk of the Activity Ticket Committee's work was completed during the first month of school. Handling all sales, printing, and distributing required day to day work during the first month. Once the rush of the pre-season sales subsided, the major job of the committee boiled down to assorting and returning tickets to the homerooms after students had attended school events.

SOCIAL SCIENCE FORUM OFFICERS

Left to right: James Cornette, President Kathleen Wilk, Secretary-Treasurer; Tommy Cheek, Vice President.

FRENCH CLUB PRESIDENTS

First row, left to right: Pam Cale, Penny Gay, Yancey Kemp, Susie Ayers, Nancy Watkins, Nancy Curtis. *Second row, left to right:* Nancy Holland, Tommy Cheek, Linda Hinson, Sue Swearenger, Tommy Stillwell.

Club Officers

F.H.A. OFFICERS

Sitting: Phyllis Franklin, Barbara Wheless. *Standing, left to right:* Laura Sue Baxley, Janet Head, Betsy Edison, Beverly Nicely.

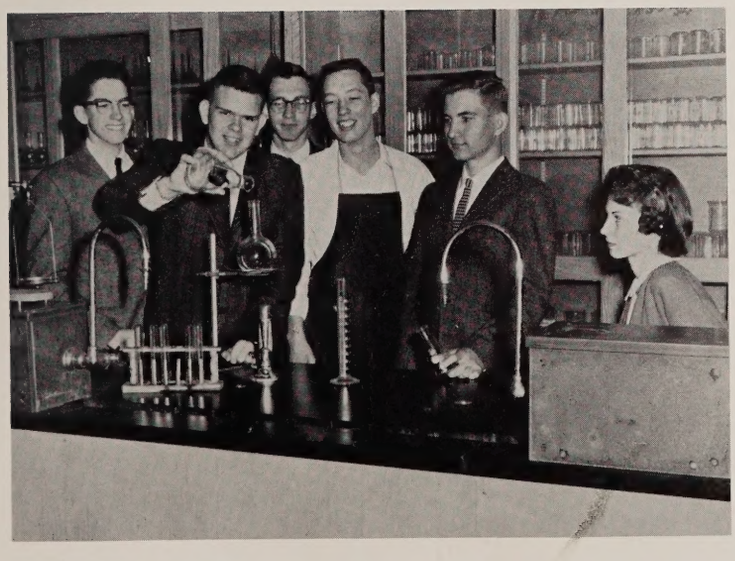

SCIENCE CLUB OFFICERS

Left to right: Edmund Seymore, James O'Briant, Tommy Cheek, David Pierce, James Clemmons, Miss Irvine, Sponsor.

SPANISH CLUB PRESIDENTS

First row, left to right: Jackie Johnson, Lynn Hancock, Jean Haley, and Ellen Barrack. *Second row, left to right:* Nancy Keeter, Marilyn McIntire, and Judy Akers. *Third row, left to right:* Herbert Smith, Jackie Davis, Bill Roberts.

Gay House, Editor, and Nita Gills, Assistant Editor, discuss plans for the *1960 Warwick*.

Jeannette Denton, Assistant Advertising Manager, and Bonnie Gentry, Advertising Manager, position copy and pictures for an ad.

Margie Emmons, Assistant Business Manager, and Beth Jenkins, Business Manager, check with Mrs. Crews about a purchase order.

The Warwick Staff

Miss Mason, Gay, and Nita check the files to be sure all necessary material for the annual has been turned in.

Martha Mitchell, Assistant Picture Editor, and Linda Robinson, Picture Editor, caption some more of what seem an endless supply of pictures.

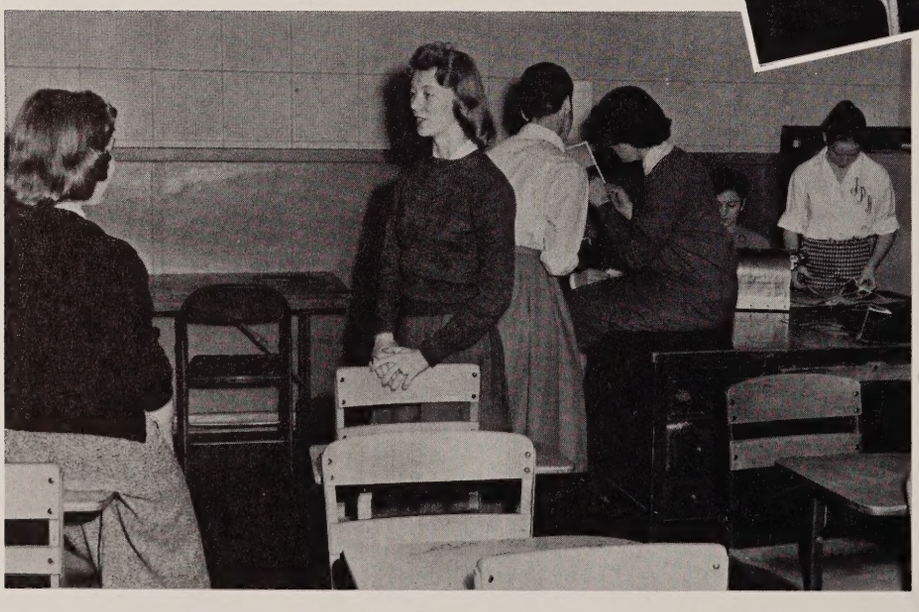

Members of the annual staff busy at work trying to meet their first deadline.

Miss Mason, sponsor of *The Warwick* checks copy before it is typed on page.

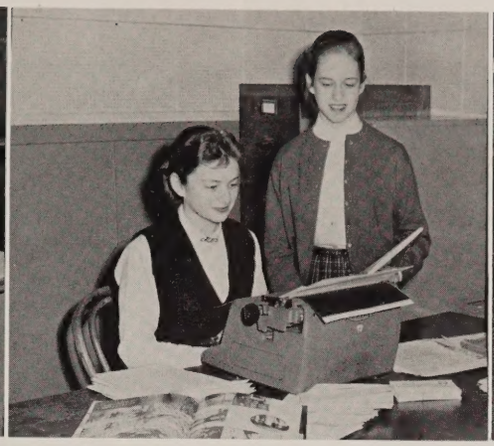

Vicky Victor, Typist, and Judy Hoffman, Assistant Copy Editor, prepare and type copy for the annual.

The Warwick staff has its daily business meeting before it begins its actual work.

Under the guidance of our new sponsor, Miss Shirley Mason, *The Warwick* staff has worked hard this year to make this annual the best ever.

After the first few days of getting organized, we settled down to work creating your "Sentimental Journey" through the 1959-60 high school year. Our primary aim was to pay for the journey. In order to do this everyone on the staff worked as a unit selling ads, with Bonnie and Jeanette doing a fine job of keeping records of them and drawing up the ad pages.

By the time we had gotten a good start selling ads, it was time to schedule the "passport" pictures for your sentimental remembrances. The diligent work of Linda and Martha took most of the confusion out of this important operation.

Having completed these preparations for the journey, we settled down to the necessary tasks of drawing up pages and writing copy. Margie made sure all copy was assigned and proofread and then passed on to Vicky for typing. Both of these jobs had to be carried out with care, for any mistakes which slipped by them could cause a wrong turn in the journey.

Most of the plans having been made for our "Sentimental Journey," Gay and Nita relaxed a little from their strenuous duty of directing the plans and everyone turned his attention to the business books, anxious to see if there was enough money to finance our trip. Beth and Judy put their heads together over the books and did a lot of figuring. After adding all income from ads, the sale of activity tickets and annuals, and help from the school, they announced that we could finance the trip and have several passengers — you.

We hope you enjoy your "Sentimental Journey" and find many pleasant memories here.

Left to right: Jeanette Denton, Linda Robinson, Judy Hoffman, Martha Mitchell, Miss Shirley Mason, Sponsor, Margie Emmons, Beth Jenkins, Bonnie Gentry, and Vicky Victor. *Seated, left to right:* Gay House and Nita Gills.

First row, left to right: Miss Callahan, Jean Gregory, Barbara Mitchell, June Lyliston, Janice Ivy, Joyce House, Nancy Holland. *Second row, left to right:* Nancy Curtis, Tinny Hudson, Jane Passage, Janice Bowman, Susan Brown, Xandra Wilson, Raymond Bunn. *Third row, left to right:* Donald Whitley.

Nancy Holland, Editor, and Miss Callahan, Sponsor, work on *The Earle* "dummy."

The Earle Staff

Extra! Extra! Hot off the press! Yes, the very first day of school Earles were delivered hot off the press to the students of Warwick High School. We had worked during the summer so that we could give the students an idea of what the new school year might hold for them and what changes had taken place.

This year we lost two temperamental members of our newspaper family. Our vari-typers, who had served us many years, went into retirement. Their small, but efficient brother, was adopted to replace them. He was, of course, our IBM machine. Through him, the appearance of *The Earle* was greatly improved.

Eighteen times this year we hurried and scurried through the halls delivering *The Earle* on which we had spent time before and after school, occasionally on Saturdays, during lunch periods, and of course during our regular staff hour, second period. We produced several issues preceding holidays such as Thanksgiving, Christmas, and Easter. Although we had several close calls, we were very proud that we made all deadlines with the help of our sponsor, Miss Lois Callahan.

Articles were written, typed, and glued on the make-up sheets; headlines and ads were set in the shop. The ads were sold to finance *The Earle*. All these jobs were necessary to produce the "news of the day" for the students of Warwick High School.

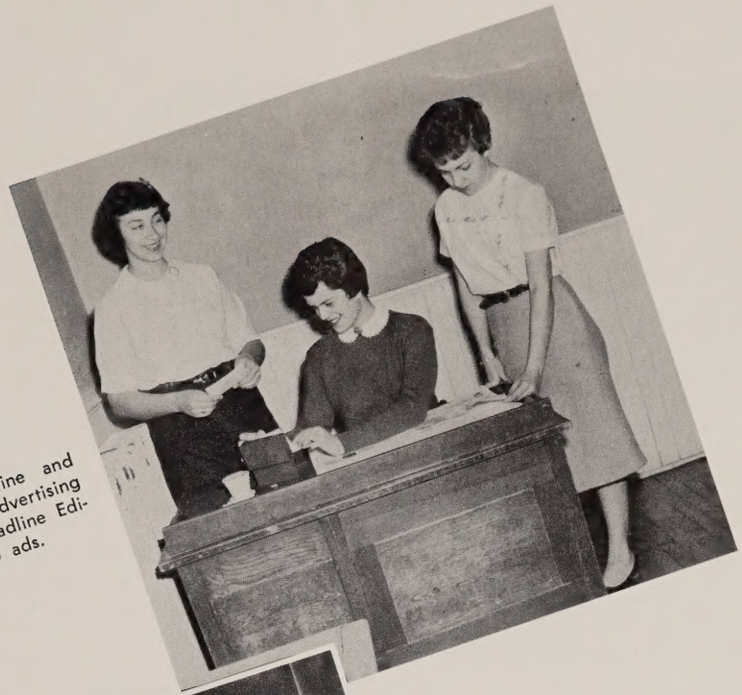

Jane Passage, Assistant Headline and News Editor, Joyce House, Advertising Manager, Janice Bowman, Headline Editor, work hastily drawing up ads.

Janice Ivey, News Editor, and Tinny Hudson, Exchange Editor, type final copy for "The Earle."

It's Tuesday and the paper goes to press. Busy, busy, busy are Nancy Cutris, Assistant Make-up Editor, Xandra Wilson, Assistant Advertising Manager; June Lyliston, Business Manager.

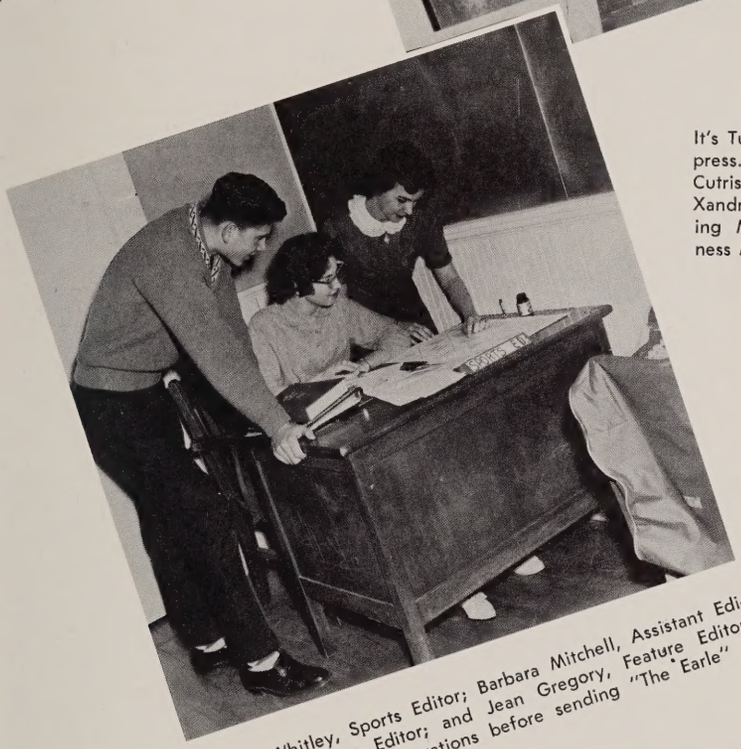

Donald Whitley, Sports Editor; Barbara Mitchell, Assistant Editor and Make-up Editor; and Jean Gregory, Feature Editor, make last minute preparations before sending "The Earle" to press.

Barbara Mitchell, Assistant Editor, and Nancy Holland, Editor, rush to distribute "The Earle" to the afternoon homerooms.

Janice Ivey, News Editor, and Phyllis Bunn look through pictures for those most descriptive and helpful to the articles.

Raymond Bunn, Picture Editor, and Janice Bowman, Headline Editor, type headlines for the sports page.

A very important part of the staff checks copy that students have submitted.

The Plough

Under the guidance of its sponsor, Miss Lois Callahan, the 1959-60 PLOUGH Staff, headed by editor, Ranny Spencer, enjoyed a wonderfully successful year. This year, for the first time, the staff started out with the intention of producing three magazines. With this in mind, the students worked hard, achieving their goal of getting the first issue out by Thanksgiving. This issue was dedicated to Miss Loretta Jeter.

With a much larger Advanced Composition class to act as staff, *The Plough* this year combined the literary, critical, and artistic talents of many new students. Those who had never before read the stories, essays, and poems of their fellow students suddenly found they were deluged with short stories, set from New York to Briarfield; poems, with beats from iambic pentameter to that of a torn bongo; and art, from realistic pictures that looked modern to modern pictures that looked realistic. Despite all, they came through with flying colors.

With the motto, "Quality Always," before them, the 1959-60 staff made many efforts toward improving the magazine. An attempt was made for more variety in both the writing and the art work. A publicity campaign was waged to make the Farmers more aware of their magazine, urging them to submit their work for publication.

The highlight of the year was reached in April, when several members of the staff attended the S.I.P.A. Convention in Lexington to receive the honors the Plough had won from the critics.

First row, left to right: Bill Williamson, Patsy Parkinson, Ann Eggleston, Becky Taylor, Marilyn McIntire, Judy Roxbury, Pamela Stensreed, Miss Callahan, Sponsor. *Second row, left to right:* Warren Holden, Paulette Barnhart, Ginny Burcher, Jane Lester, Janet Wood, Ann DuVal, Rebecca Wyatt, Bobbie Sherman. *Third row, left to right:* Tommy Cheek, Jerry Phillips, Ruth Ann Barnard, Elizabeth McMahon, Leslie Beth Diamant, Judy Nichols. *Fourth row, left to right:* Bobby Bryant, Ranny Spencer, Barbara Kasper, Lynda Mustain, Linda Basford, Kathy Taylor, and Linda Hinson.

Seriously, the staff considers their financial report.

Linda and Ranny check on a story for the next Plough edition.

The Plough Staff reads over back issues for new ideas.

The Ushers

Head ushers Janet Wood and Sonny Seay work avidly to make sure that all the students are seated in assembly.

Beverly Bradburn is busy ushering in a Friday morning assembly.

Each spring, Warwick's ushers are chosen for the following school year. The 1959-60 ushers were the largest group ever chosen, numbering thirty, fifteen girls and fifteen boys, from the Junior and Senior classes.

The ushers are chosen from a large number of applicants on the basis of poise, neat appearance, and leadership ability. Also, they were required to write the short essay, 'Why I Want to be an Usher.'

The ushers were aided this year in their endeavors to be of service to Warwick by Mr. Barclay Sheaks. They selected Sonny Seay as their head usher with Janet Wood as his assistant. Sonny and Janet worked together in planning the weekly schedules.

As one can well see, it is a great honor and privilege to be an usher, but they could never do their job well without the full cooperation of you the students of Warwick.

Top row, left to right: Doug Gregory, Lynn Spruill, James Eubank, Earl Snyder, Bobby Hodges, Dickie Smith, Herbert Smith, Bobby Williamson, Sonny Seay, Clark Collie, Jimmy Bateman, Mike Nicholas, Chris Helmer, Grover Lewis. *Bottom row, left to right:* Ann DuVal, Janet Wood, Rossie Wolever, Jane Forbes, Yancey Kemp, Marilyn McIntire, Judy Hoffman, Patsy Perkinson, Ann Plummer, Beverly Bradburn, Pam Cale, Brenda Shakleford, Nancy Holland, Linda Hinson.

Front row, left to right: Ann Taback, Gail Mahone, Chrissie Sharps, Claudia Mahone, Nancy Kaparri. *Second row, left to right:* Jeff Hicks, Mr. Daughety, Linda Foster, Karin Nelson, Mrs. Eubanks, Jane Lester, Ann Plummer, Becky Burgess, Ann McCallum. *Third row, left to right:* Peyton Mahanes, Jerry Johnson, Tommy Sellars, Jimmy Eubanks, Buddy Roper, Saunders White.

The Playhouse

Lights, camera, action! This rings clearly in the heart of every playhouse member, and it includes hard work and rewarding times of joy for all participants.

Under the leadership of Mrs. J. V. Eubank and Mr. James Daughety, we feel that we have experienced an unusually successful year. The members, especially those of us who are seniors, will always remember the two three-act plays, the one-acts, the assemblies, and the numerous activities in which we took part.

We hope that the goal, for which we were striving, has been reached, for our only wish was to bring entertainment to others.

KARIN NELSON
Playhouse President

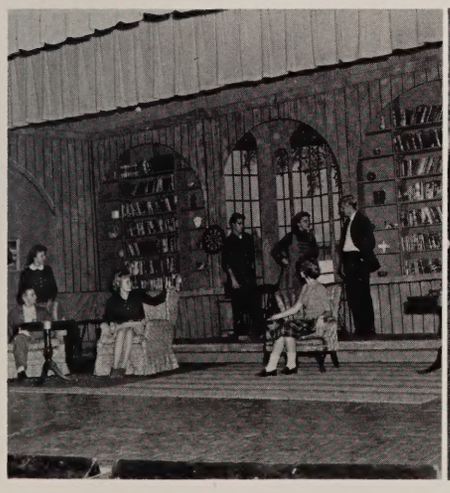

A scene from "The Curious Savage," the fall presentation of the drama department, shows a lively group.

PLAYHOUSE OFFICERS AND SPONSORS
Standing, left to right: Mr. Daughety, Jane Lester, Gail Mahone, and Mrs. Eubank. *Sitting:* Karin Nelson and Jimmy Eubank.

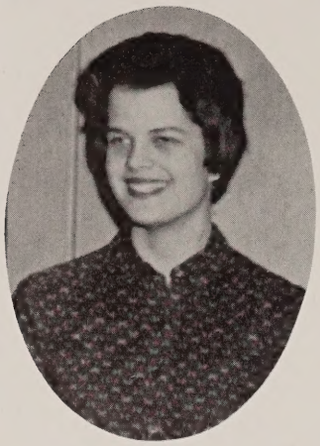

JOYCE HOUSE
President

LINDA HINSON
Vice President

NITA GILLS
Secretary-Treasurer

JUNE LYLISTON
Reporter

Quill and Scroll

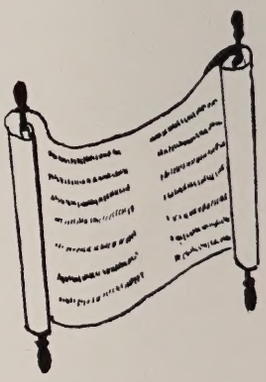

This year the Ruby Altizer Roberts Chapter of Quill and Scroll of Warwick High School was very active and achieved much during the year. Under the guidance of Miss Lois Callahan, sponsor, and the leadership of Joyce House, president, the Warwick Chapter was very successful in carrying out various projects for the benefit of high school journalists.

The Warwick Chapter of Quill and Scroll consists of members from the three publication staffs, "The Plough," "The Earle," and "The Warwick." Two meetings were held monthly throughout the year.

This year, the Warwick Chapter of Quill and Scroll was chosen to present the program at the annual Southern Interscholastic Press Association Banquet held in Lexington, Virginia. The program entitled "77 Sunrise Strip in Julius Caesar's Time," which was a takeoff on "77 Sunset Strip," was thoroughly enjoyed by all.

The aims and objectives of the Chapter are to encourage high standards of journalism, to give recognition for outstanding achievements in the field of journalism, and to develop and to extend the influence of the Quill and Scroll in our school.

Miss Callahan and Joyce look through the Quill and Scroll Journal.

The Quill and Scroll meetings were (eventually) called to order.

Quill and Scroll committee chairmen put their heads together as they plan for S.I.P.A. banquet.

Joyce is trying to get the attention of members to that the meeting can begin.

First row, left to right: James McKul, Danny Gibson, Wayne Brendle, Wayne Spencer, Irving McGowan, Luke Dameron. *Second row, left to right:* Tommy Willis, Melvin Beckner, Diane Bobbitt, Marty Moorehead, Sally Goodwin, Carol Wyant, Betty Smith, Margaret Gauley, Bonnie Saylor, Bonnell Leggett, Mr. Smith, instructor, Jimmy Carey. *Third row, left to right:* Charlene Patten, Letitia Holden, Gail Bower, Gloria Piland, Nancy Naughton, Allen Eames, Gwen Sullivan, Lydia Knight, Judy Yow. *Fourth row, left to right:* Wayne Meredith, Robert Harrison, Grady Edwards, Bobby Eversole, Jim Davidson, Spencer West, Wayne Smith.

First Year Music Classes

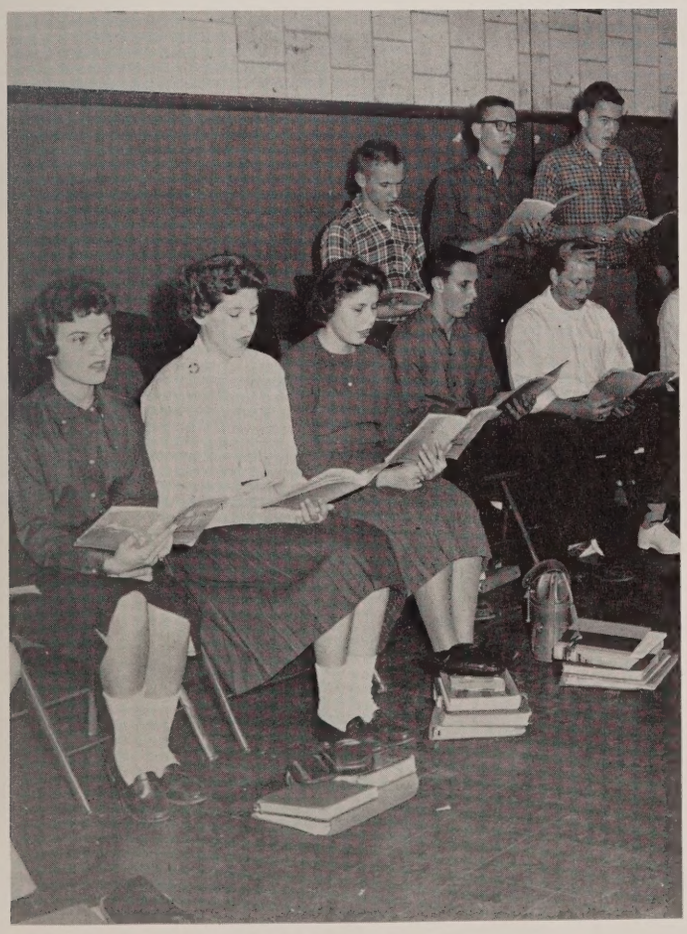

Mr. Smith's music classes rehearse for their spring assembly.

Band

Row 1, left to right: Terry Willis, Grover Lewis, Harold Pierce, Buddy Green, Thomas Maney, Vicky Stene, Sallie Maney, and Bonnie Williams. *Row 2, left to right:* Wayne Frazier, Frost Cunningham, Paul Owens, Bruce Burgess, Richard Thomasson, David Lytle, Samuel Grinels, Michael Dorsett, Edward Knight, Douglas Smith, George Veltri, Earl Huckins, James White, James Britton, William Byrn, and Larry Hobbs.

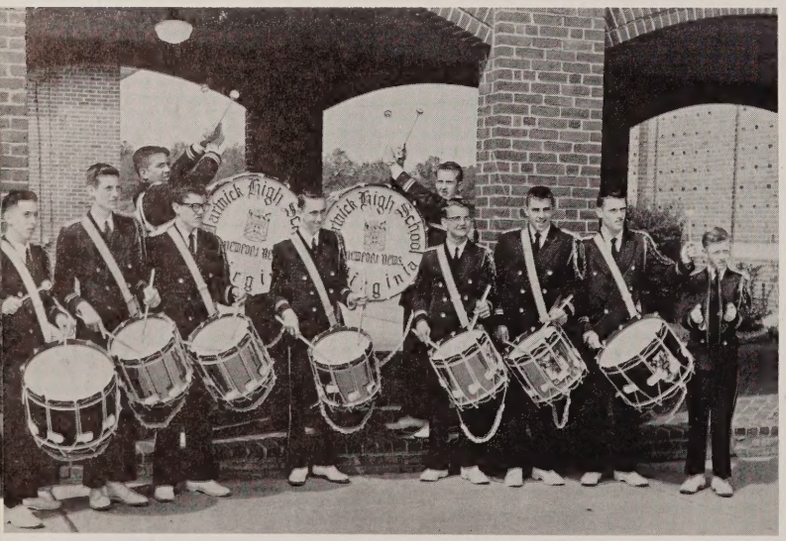

Left to right: Edward Bloxom, Bill Brooks, Doug Smith, Ned Holderby, Billy Fogle, Danny Taylor, Ray Hartless, Jimmy Gardner, Johnny Clark, and Joe Walsh.

Left to right: Michael Dorsett, Eddie Charlton, Tommy Maney, Vicky Stene, and Charles Bond.

Row 3, left to right: Linda Lewis, Robert Williams, Charles Watkins, Ronald Gates, Burton Moncrief, Gary Gardner, Ruhl Douys, James Eubank, Edgar Charlton, and Thomas Wessels. *Row 4, left to right:* Nancy Grigsby, John Clark, William Fogle, Ray Hartless, James Gardner, Danny Taylor, Edward Bloxom, Joe Walsh, Mr. Lyle Smith, Edward Holderby, Ronald Clough, and Donald Quisenberry.

For the year 1959-1960 the band participated in 3 concerts, 6 football games, 9 assemblies, and 6 parades. There were also 8 representatives to the All-State and Workshop Bands.

At the beginning of the year the band played for the home football games and several parades. The Seafood Parade in Hampton and the Oyster Bowl Parade in Norfolk were two of the larger parades.

Even though the band members got wet at the Homecoming game, they made a spectacular addition to that event. The band's fall season ended with the Thanksgiving Day performance.

Thursday, December 17, was the Winter Concert. Some of the pieces played were *A Touch of Tuba,* Second American *Folk Rhapsody,* and *Valse des Fleurs.*

Mr. Smith conducted the band in special assemblies on Washington's birthday and St. Patrick's Day. There was an assembly on April Fool's Day also.

April 7 was the Spring Concert, which was very well attended by both students and faculty. Selections from *West Side Story,* and *My Fair Lady,* were greatly enjoyed by the audience.

The Band members were elated at the high rating received by their and Mr. Smith's work on *Seafarer* and *Royal Review.* Top honors were also taken by the drummers in the selection *Men of Marlborough.*

Mr. Smith and his students were busy last May. On May 1 the band received first place in the Veterans of Foreign Wars Parade. This was followed by an enjoyable trip to Washington, D. C., for the National Safety Parade. The band also participated in the Armed Forces Day Parade in Hampton.

Sunday, May 29, was the last concert. This was held at the Mariner's Museum.

Part of the band participated in the Baccalaureate Service, and band members made their last appearance at the graduation exercise June 9.

A Cappella Choir

First row, left to right: Martha Parks, Carolyn Gardner, Lena Kidd, Nancy Tankersley, Lonnie Dobson, Betty Burke, Linda Harper, Bobbie Hughes, Betty Cox, Jo Anne Camden, Nancy Jefferson, Paige Carmean, Jane Lester, Marilyn McIntire, Brenda Shakleford, Sue Houser. *Second row, left to right:* Sherill Slocom, Judy Hubbard, Emma Jean Hunsucker, Vicki Love, Carol Ward, Katherine Holt, Betty White, Ann Phillips, Hope Horner, Nancy Sault, Juanita Prillaman, Karen Gilliam, Sarah Skinner, Nancy Watkins. *Third row, left to right:* Lynn Spruill, Doug Richardson, Alfred Ankers, Doug Quisenberry, Jimmy Powell, Peggy Woodall, Susan McMann, Millicent Morrisette, Butch Coltrane, Frank Collins, Wyatt Mapp, Bobby Lambmen, Jimmy Brittingham, Jimmy Smith. *Fourth row, left to right:* Randall Vaught, Mickey Hunt, Gene Jordan, Robert Taylor, Vincent Monfalcone, Jimmy Eubank, John Shenk, James Smith, Melvin Smith, Mauriel Winn, Earl Snyder.

The A Cappella Choir, under the direction of Mrs. Barclay Sheaks, took part in many school and community programs this year.

The Choir, the largest ever, began its year's activities with its customary fall program to the tune of "Showboat" and other well-known melodies. The Christmas Candlelight Program, an event looked forward to by the entire community, was an inspiring and beautiful opening of the Christmas season.

"Some Enchanted Evening," the theme for the Valentine Assembly truly "enchanted" the student body with the tunes "Deep Purple" and other familiar love songs.

The Octet and the Tri-tones, made up of members of the A Cappella Choir, had many occasions to perform for school and social activities in the community.

A program of traditional Easter music was presented for the students at the Easter assembly.

Choral music at Warwick is enjoyed by the choir and student body mainly because of the efforts of Mrs. Sheaks who always strives to present the best in choral music at Warwick High School.

A CAPPELLA CHOIR OFFICERS
Left to right: Jimmy Eubank, Reporter, Chester Coltrane, President; Wyatt Mapp, Secretary-Treasurer; and Jimmy Brittingham, Vice President.

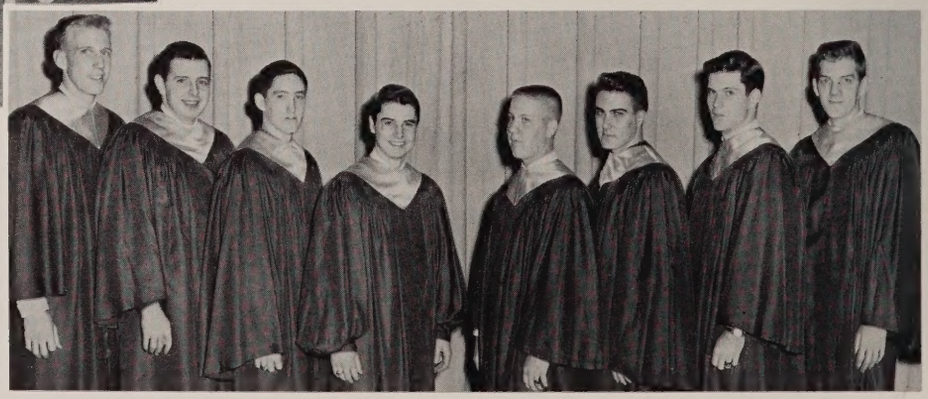

THE WARWICK HIGH OCTET
Left to right: Jimmy Smith, Jimmy Eubank, Doug Richardson, Chester Coltrane, Wyatt Mapp, Alfred Ankers, Jimmy Brittingham, and Lynn Spruill.

Girls' Chorus

First row, left to right: Betty La Rue, Nancy Dolan, Laura Baxley, Charlotte Leftwich, Jean Cole, Brenda Newton, Brenda Rowe, Eva Berry, Sandra Russell, Mary Lynn Snyder, Peggy Robertson, Nancy Cole, June Owens, Jackie Johnson, Sandra Osburne. *Second row, left to right:* Sandy Shawen, Patsy Womble, Vicky Wyatt, Lois Surles, Nancy Hamilton, Mrs. Sheaks, Brenda Staples, Jewel Dowdy, Barbara Kemp, Ginn Burcher, Linda Basford. *Third row, left to right:* Dianne Morrison, Mary New, Beverly Murphy, Beverly Edwards, Frances Noland, Patsy Rawles, Judith Fisher, Carolyn Mitchell, Joan Mitchell, Angie Newman, Betty Nichols, Bonnie Hill, Betty Tucker, Lynn Hancock, Judy Hogge, Betty Hux. *Fourth row, left to right:* Connie Hutchison, Pat Cox, Jean Redman.

Mixed Chorus

First row, left to right: Sandra Treadwell, Becky Smith, Nellie Walls, Brenda Robinson, Kay Brooks, Lynda Good, Sue Poythress, Barbara Willis. *Second row, left to right:* Sandra Platson, Sue Swearenger, Connie Buegler, Martha Folsum, Shirley Forrest, Betty Hawker, Rosiland King, Jane Renn, Carol McNally, LaMoine Jones. *Third row, left to right:* Billy Graham, Kenny Lineberry, Benny Summerlin, Earl Reynolds, Richard Dickerson, Robert Wilson, Jay Keeler, Anthony Collingsworth, Franklin Williams, Harry Barry Scoggins, Jerry Long, Charles Hughes, James Woody, Walter Williams, Happy Filmore, Hazzard, Robert Daniels.

Sports

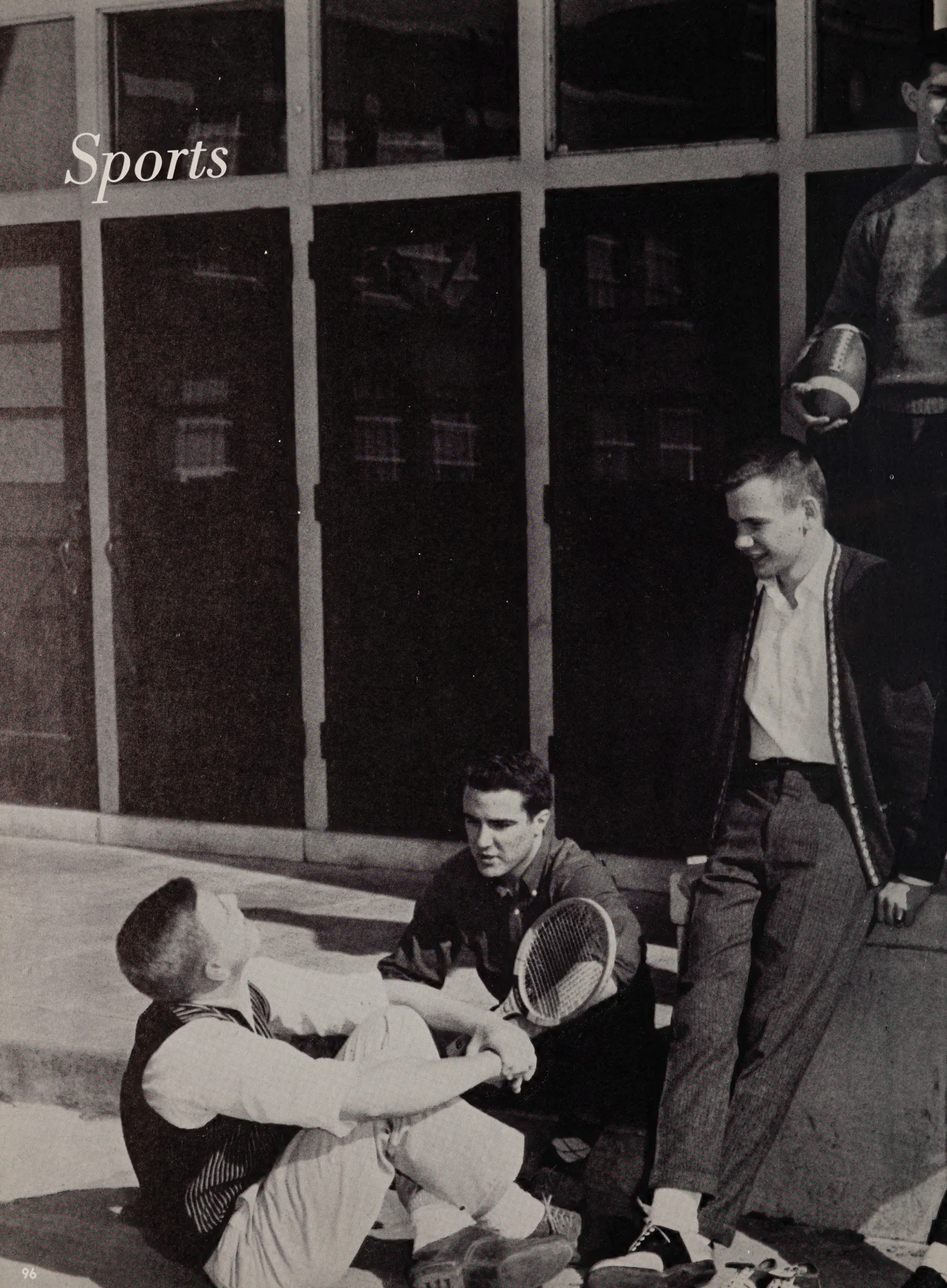

"Seven, that's the time we leave, at seven" . . .

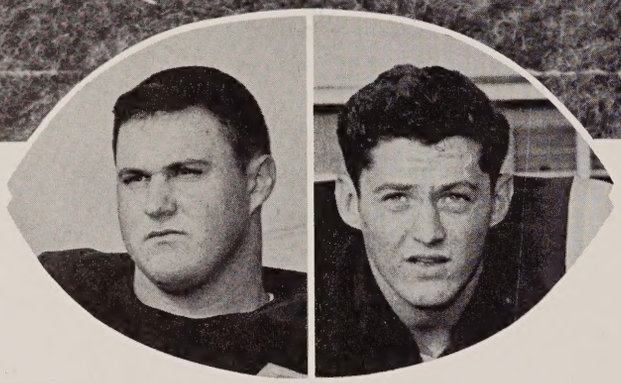

Co-captains, Gene Jordan and Billy Thomas.

First row, left to right: Bob Foster, Jimmy Brittingham, Bobby Warthan, Bobby Bryant, Billy Thomas, John Gregory, Franklin Williams, Tom Gaudreaux, Al Madsen, J. W. Stallings, Bobby Brown, Butch Spain. *Second row, left to right:* Claude Arehart, Bill Mullins, Glen Giles, Tommy Coleman, Donald Baxter, Buddy Kays, Gayle Rauch, Donald Athearn, Ivan Mears, Eddie Harper, Charlie Snead. *Third row, left to right:* David Vaughn, Manager, Burt Lowenstern, Jerry Franklin, Gene Jordan, George Matthews, Paul LaPierre, Lloyd Merritt, Gene Mercia, Jerry Black. *Fourth row, left to right:* Hank Marriott, Manager, Tex Miller, Grady Edwards, Fred Groves, Tim Morgan, Ronnie Hunt, Frankie Emanuel, C. V. Mayer, Edwin Slote, Manager, Ernest Pardu, Manager. *Fifth row, left to right:* Coach Crites, Conway, Snow, Hamilton.

1959 WARWICK HIGH FOOTBALL SCHEDULE

	WARWICK	OPPOSITION
Maury	32	6
Wakefield	6	6
Great Bridge	39	6
Norview	0	19
Princess Anne	0	14
Newport News	0	33
Roanoke	27	6
Hampton	12	21
Granby	7	6
York	40	12

The 1959 football season saw the "Warwick Farmers," under the coaching staff of Romie Hamilton, Jim Snow, Bob Conway, and Bill Crites, end with a 5-4-1 record.

The Maroon and Gold were led by sixteen seniors and a glittering array of underclassmen in their 1959 gridiron appearances.

The Warwick High fighting Farmers opened the season by tromping Maury 32-6. The second game on the schedule was a little more tasty in which the Farmers displayed a fine performance against Wakefield. However, the "big eleven" were unable to break the tie score 6-6 as the game ended.

Some 3,000 fans turned out to watch the Farmers plough through Great Bridge 39-6 for the first home game. Coach Hamilton was pleased with the team but pointed out, "the tough ones are yet to come."

Warwick was unable to tilt Norview on home ground as the Pilots came out ahead 19-0. Needless to say, this was a "victory we lost." The boys fought hard all the way and gave an outstanding performance.

The next two games, the Farmers traveled to Princess Ann and Newport News in which they were unable to score against either team. Warwick not only suffered from the loss, but also the slow recuperation of injuries to key men which was received in the Norview game.

In game number seven, the Farmers came out of their slump and gave Jefferson Senior a warm welcome 26-7 defeat. The Farmers looked best and showed more hustle against the unbeaten Magicians than in any other game.

Warwick's Homecoming Game ended with a loss of 12-21 to Hampton in front of some 8,000 fans.

In the last two games of the season, the Farmers came through undisturbed by defeating Granby and York 7-6, 40-12 respectively.

This was a season not to be forgotten for many years by the members of the hard-working team and the student body.

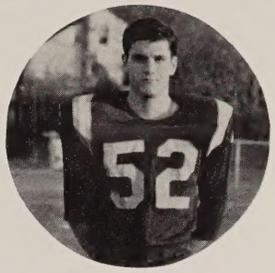

JIMMY BRITTINGHAM
Fullback

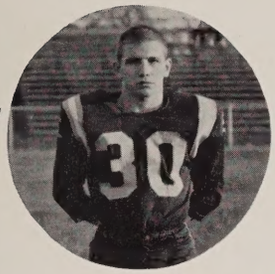

DONALD ATHEARN
Right Halfback

BUTCH SPAIN
Left Halfback

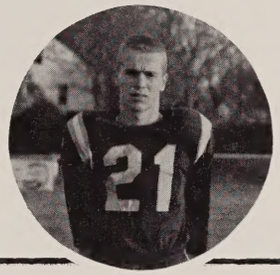

CHARLIE SNEAD
Quarterback

GENE MERICA
Right End

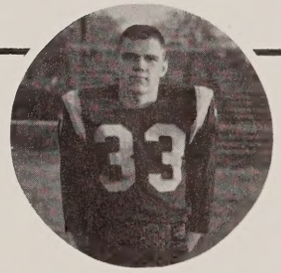

JERRY FRANKLIN
Left End

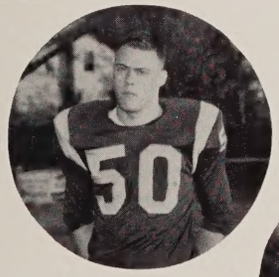

BOBBY BRYANT
Right Tackle

TIM MORGAN
Left Tackle

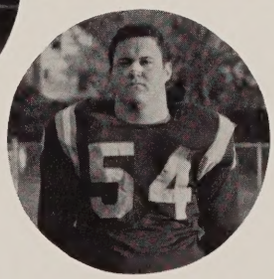

GENE JORDAN
Right Guard

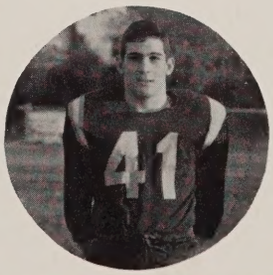

BURT LOWENSTERN
Center

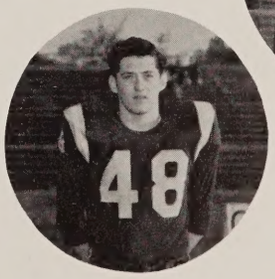

BILLY THOMAS
Left Guard

Basketball

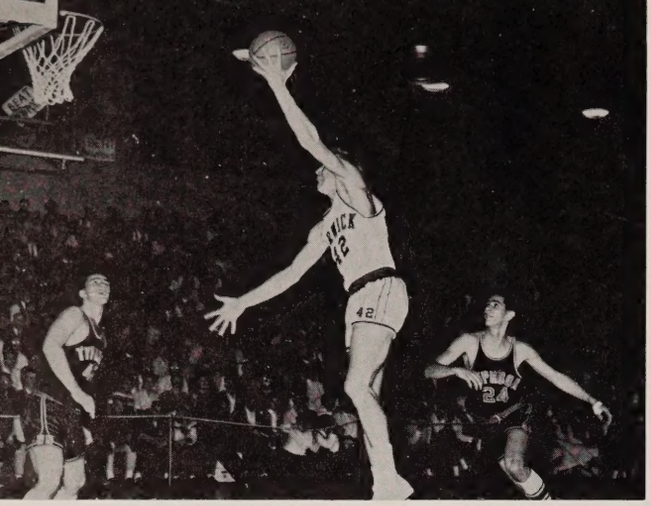

Smith scores two against Newport News.

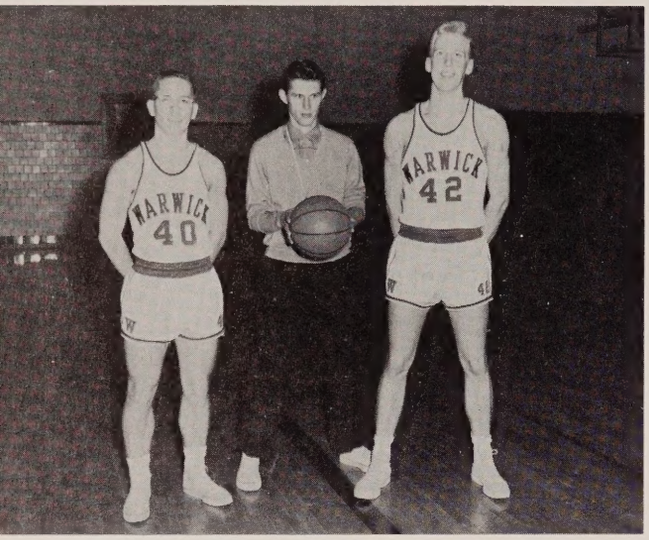

Co-captains Jay Lambiotte and Jimmy Smith pose with Coach Thompson.

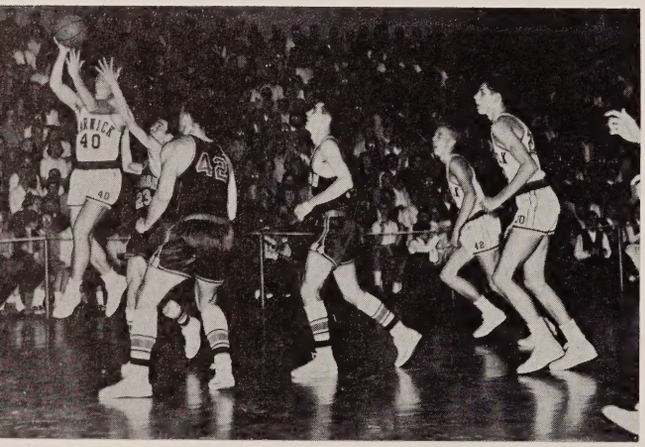

Lambiotte goes in for "two" as Warwick stomps the great Typhoons!

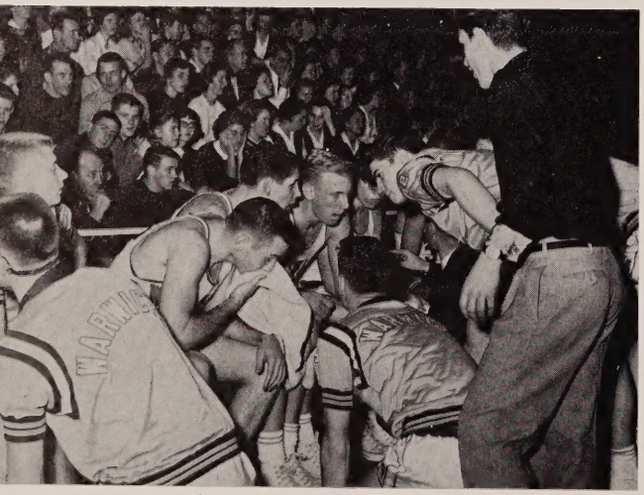

The pause that refreshed!

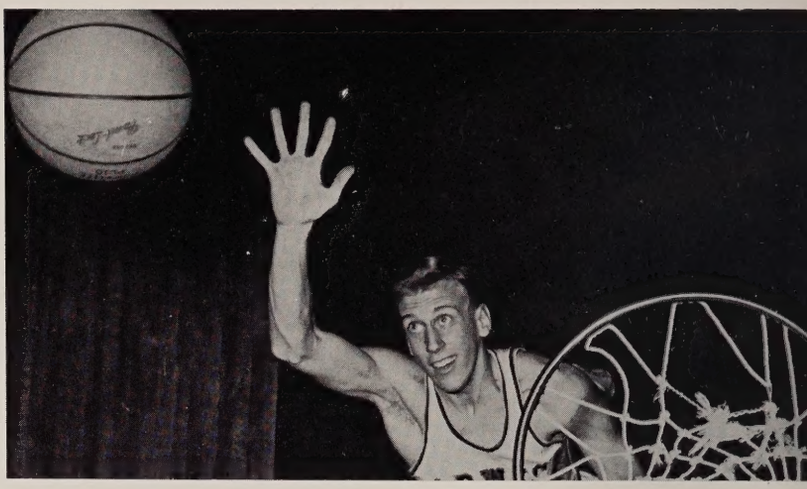

"Smitty" practices his rebound.

This year's basketball team made history for the Warwick Farmers. It was the first time Warwick ever won the Eastern District Championship, and the first time Warwick reached the State Tournament at Charlottesville. Junior Billy Barrow was top scorer with a 14.3 average. Not far behind Billy were co-captains Jay Lambiotte and Jimmy Smith with averages of 11.6 and 10.1 respectively. Following Jimmy and Jay were Hank Marriott and Charles Snead with 5.7 and 10.7 averages.

The Farmers defeated Great Bridge in their first game of the Eastern District Tournament, 75-53. Larry Brady's exciting last-second shot sent the Farmers to the State Tournament when they defeated Wilson, 49-47. The Eastern District Championship Trophy became ours when we defeated Newport News, 51-45. On this memorable night Billy was awarded the trophy for the "Most Valuable Player" in the tournament. Along with Jay, Billy made first team in the Eastern District while Jimmy made the second team.

At Charlottesville, the team, playing Virginia High School of Bristol, made a miraculous recovery after half-time when they made 18 points and tied the score 45-45 at the end of the regulation game. We tied the score again in the first overtime. There the Farmers lost in a sudden death in the second overtime, with a final score of 49-47. Billy and Jay, who both played a fabulous game, made second team all-state.

We congratulate Coach Wilbur Thompson and the 1960 basketball team for their outstanding performance in the 1960 season.

BASKETBALL SCOREBOARD—1960

	WE	THEY
Woodrow Wilson	51	30
York	76	22
Granby	73	41
Norview	68	48
Newport News	55	38
Churchland	54	53
Oscar Smith	69	35
Hampton	61	30
Maury	29	30
Norview	73	42
Newport News	37	41
Princess Anne	48	38
Great Bridge	72	38
Suffolk	74	30
Granby	75	42

Charlie "Ferocious" Snead dribbles in for a basket.

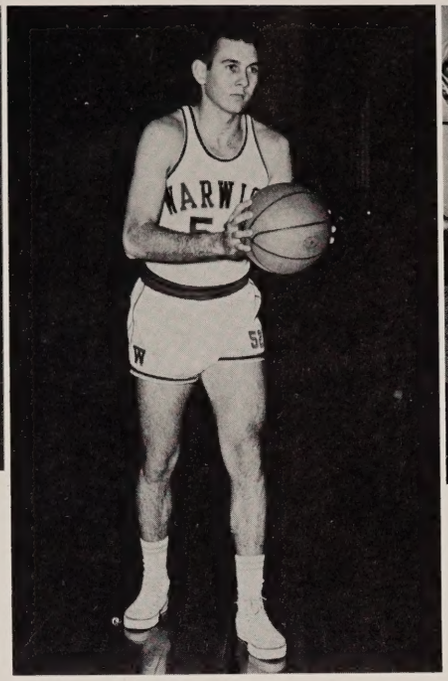

Billy "Boom-Boom" Barrow is poised for another deadeye shot.

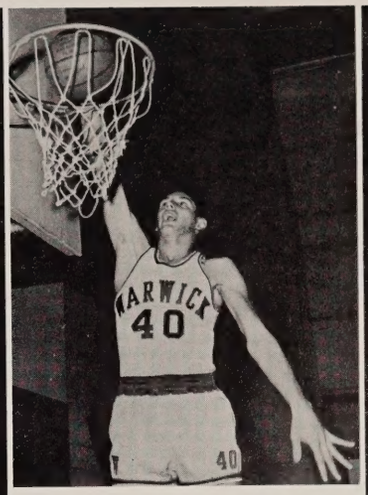

"Lanky" Hank Marriott easily dunks the ball into the basket.

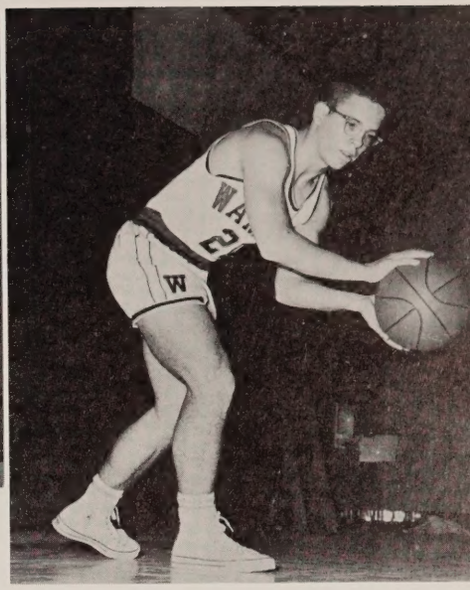

Jay is crouched ready for action.

Left to right: Co-Captain Jay Lambiotte, Larry Grizzle, Jack Davis, Larry Brady, Charlie Snead, Co-Captain Jimmy Smith, Hank Marriott, Donald Baxter, Allan Vann, Billy Barrow, Ricky Avent, Tyke Theophilos, Neil Bleakley, Roy Stallings, and Coach Thompson.

Row 1, kneeling: Nora Ann Brecher. *Row 2, kneeling:* Brenda Newton, Nancy Curtis. *Row 3, kneeling:* Susie Ayers, Sandra Elver, and Sandra Shawen. *Row 4, standing:* Jane Forbes, Pam Stroyan, and Lonna Hudgins.

Cheerleaders

Miss Theophilos, sponsor, and the cheerleaders engage in a bit of nonsense.

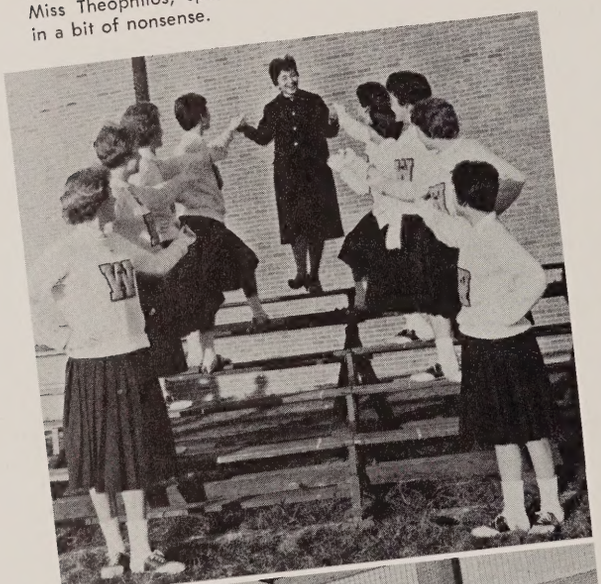

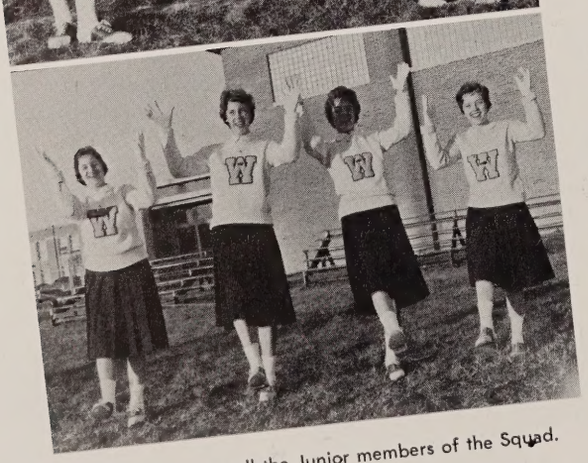

Go, go, go, yell the Junior members of the Squad.

The Seniors were flying high this year.

Making up new cheers was part of the fun.

Go, Farmers, go! How many times these words were shouted by our nine cheerleaders during the 1959-60 athletic season! Their spark and vitality encouraged much of the school spirit shown by the students.

In their traditional uniforms of maroon and gold they added much color and sparkle to every game.

Their originality and zest was evident in the pep assemblies they presented. The assemblies ranged from the cool beatniks who were caught up in the school spirit of the students, to the stirring performance of Dracula killing Dr. Typhoon.

This year's cheering squad, made up of four juniors and five seniors chosen by the executive council and members of the faculty on the basis of neatness, cheering ability, and grades, kept up the enthusiasm of the students as well as the morale of the team.

BRENDA NEWTON

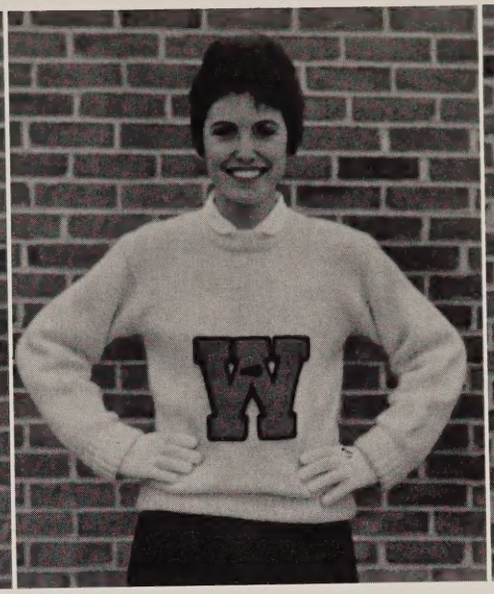

NORA ANN BREECHER

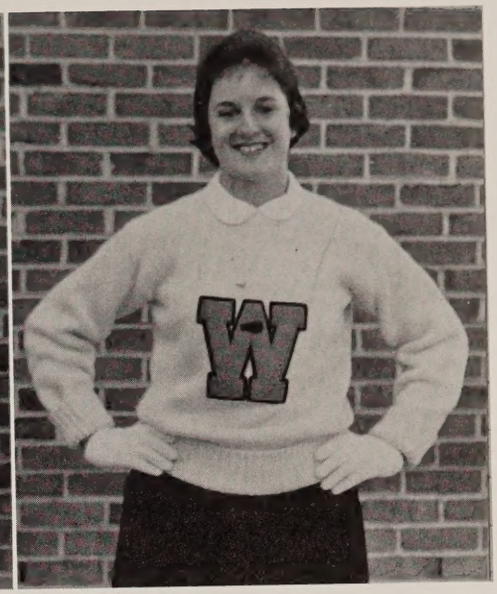

NANCY CURTIS

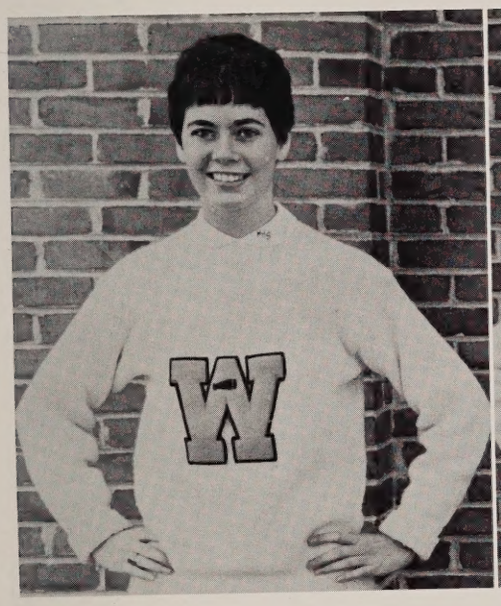

JANE FORBES

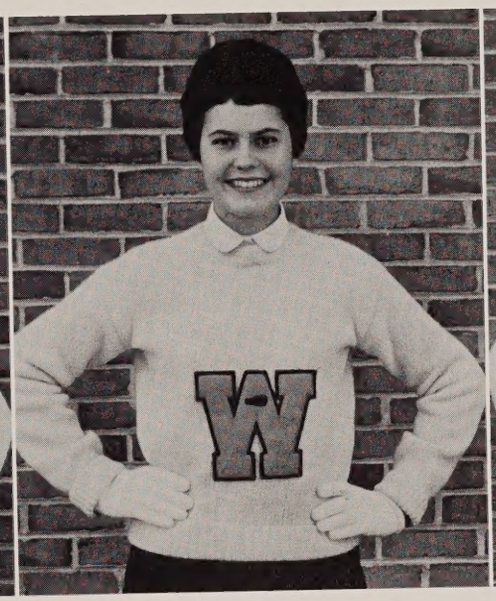

SANDRA ELVER

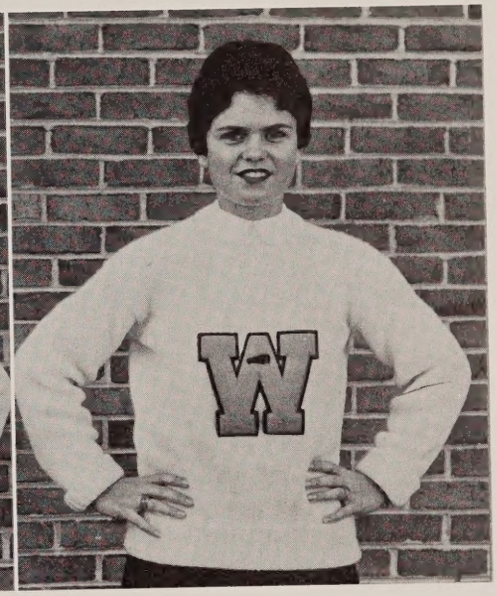

SANDRA SHAWEN

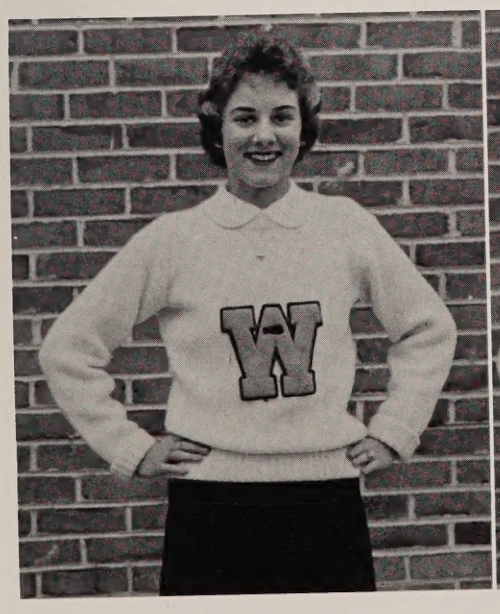

LONNA HUDGINS

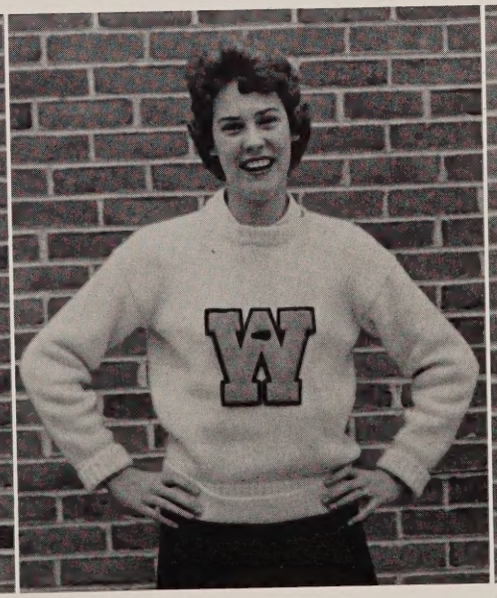

PAM STROYAN

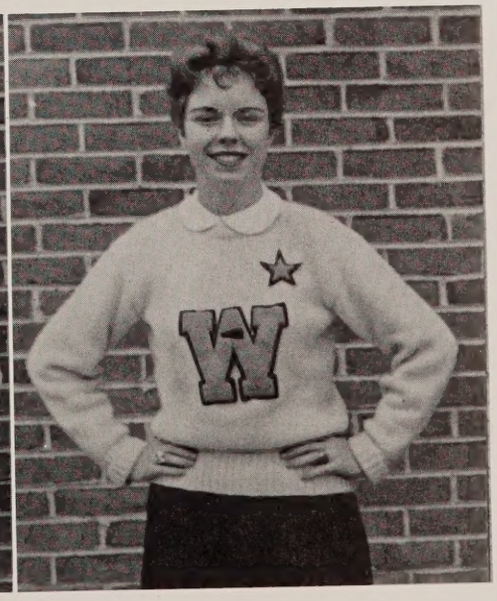

SUSIE AYERS

Wrestling

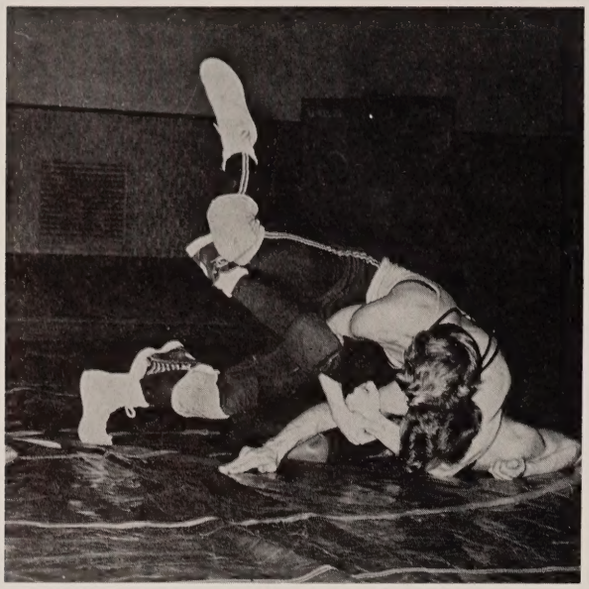

Coach Romie Hamilton's talented wrestlers came through this season with a dual-mat record, 7-3, placed three wrestlers on the Eastern District Team, and produced one State Champion.

Versatile sophomore, Billy Fletcher, ended his regular mat season compiling an undefeated record 10-0. Fletcher, along with Herbert Smith and Bobby Kapryan, drew victory in the Eastern District Tournament. Fletcher also brought home victory in the State Meet.

Warwick won third place in the Eastern District by compiling a total of 54 points as a team. In the State Meet, Warwick came in fourth place and collected 48 points.

Warwick lost seven seniors this year, all of whom had a successful season. They are Bobby Kapryan (112), Billy Edge (120), Herbert Smith (138), Donald Athearn (145), Robin Kane (156), Steve Branch (163), and Tim Morgan, heavyweight.

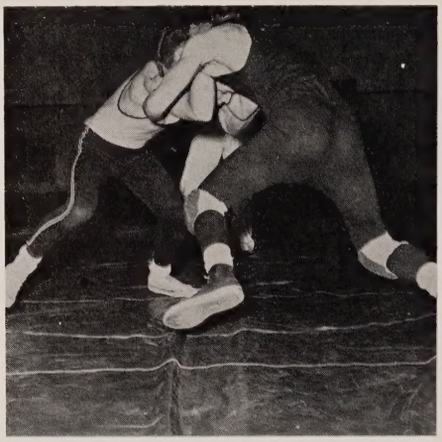

Warwick's matmen performed tremendously against their opponents.

Warwick Co-captains, Herbert Smith, Gene Jordan with Coaches Hamilton and Hassinger.

Front row: Eddie Barefoot, Billy Black, Vernon Smoker, Herbert Smith, Lloyd Franken, Donald Athearn, Bobby Kapyran, Billy Fletcher. *Second row:* Sam Goggins, Mgr., Jennings Handy, Robert Hawkins, Connie Powers, Billy Edge, Ronald Yeattes, John Long, Fred Vanderslice. *Third row:* Gene Jordan, Steve Branch, Doug Smith, Frankie Emanuel, Robert Kane, Ned Ball.

Track

CROSS COUNTRY TRACK—*Back row, left to right:* Jimmy Verser, Ronald Hawkins, Mark Nichols, Lewis Meredith, Coach Hubbard, David Osborne, Stu Gilman, Mason Corrick, Marion Davenport, James Lambert, Bill Roberts. *Front row, left to right:* Steve Gill, Ric Bahr, Ronald Dannelly, Robert Brooks, Frank Brown, Wyatt Royall, Allen Ensley, Kirby Harrison.

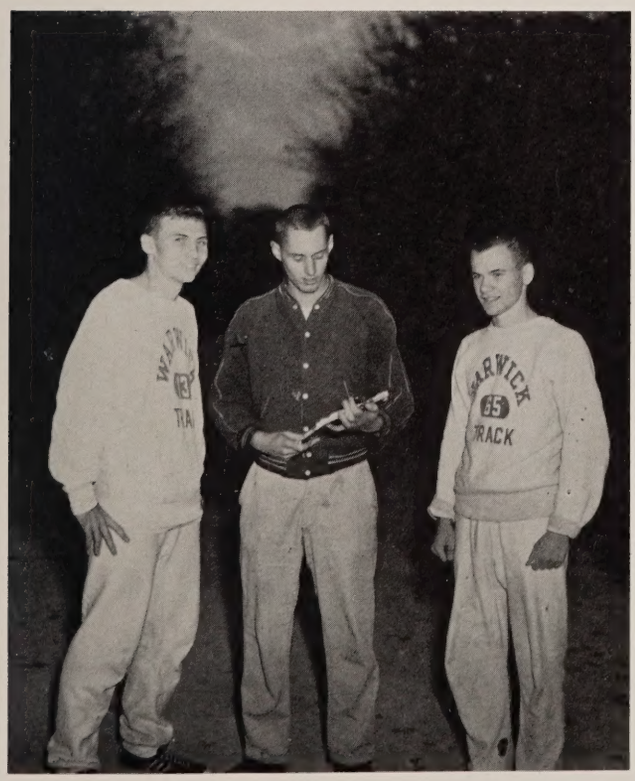

Captains and coach in cross country track, *left to right:* Allen Ensley, Coach Hubbard, Wyatt Royal.

The cross-country track team coached by Jim Hubbard had its best season this year winning all of its dual meets except one. The team was so large it was separated into two teams, the A team and B team. The A team, an almost all senior unit of Wyatt Royal, Allen Insley, Frank Brown, Robert Brooks, Clyde Trembley, Ronald Dannelly, and Ric Bahr, (sophomore), were undefeated. The B team of Steve Gill, Bill Roberts, Kirby Harrison, Stu Gilman, Jimmy Verser, Benny Willis, and Mickey Davenport lost only one meet during the year.

The A team won its first meet over Newport News, 25-30, and followed with a 25-31 win over William and Mary's Freshman Team.

In the Eastern District meet, Warwick won its second consecutive championship with a new low score record of 29 points as Royall, Brown, and Insley swept the first three places. In the State meet at Richmond, Warwick took a disputed fourth place in 36 degree weather and pouring rain.

Front row, left to right: Coach Jim Hubbard, Robert Brooks, Paul Lowe, Paul Montgomery, Frank Brown, Bobby Brown, Kirby Harrison. *Second row, left to right:* Ronald Dannelly, Benny Willis, Jack Whitfield, Max Taback, Burt Lowenstern, Jim Verser, Steve Gill. *Third row, left to right:* Allen Insley, Bob Kaiser, Steve Mayers, Ronnie Clough, Timmy Morgan, J. W. Stallings, Wyatt Royall. *Fourth row, left to right:* Buddy Brinkley, Mgr., George Leonard, Dave Lynch, Buddy Kays, Gayle Rauch, Buddy Greene, Colston Newton, Mgr.

The Indoor Track team participated in two meets during the 1959-1960 season. At the first, the Chesterfield Invitational Meet, Warwick set three records. The mile was set by Royall, the mile relay by Rauch, Brooks, Brown, and Insley, and the high jump by Leonard. Later in the season, at the State Indoor Meet in Lexington, as over one thousand spectators viewed, Warwick again shone, as they rose from

Say you got a big pole, Paul!

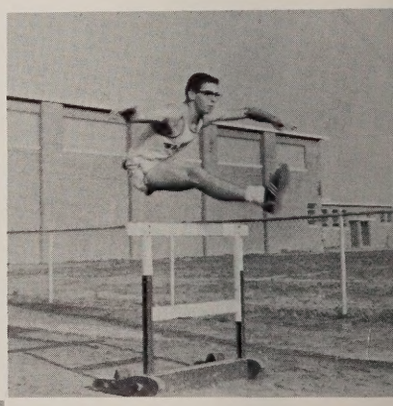

. . . and he flies through the air with the greatest of ease as George hurls over the high hurdle.

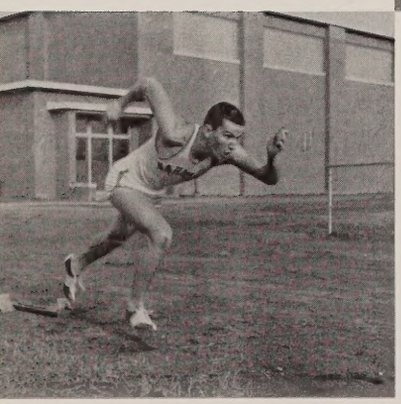

Go, Gayle!

"On your mark, gentlemen" as Wyatt, Ronald, Robert, and Allen prepare to go.

the fifth place they occupied in 1959 to third place. The boys who placed were Rauch, in the 60 yard dash and mile relay, Royall in the mile, Insley in the 880 and mile relay, Brown in the 880 and mile relay, Brooks in the mile relay, Leonard in the high jump, and Montgomery in the pole vault.

Warwick continued the winning streak in the outdoor season as they were victorious over Oscar Smith, York, Princess Anne, James Blair, Hampton, and Norfolk Catholic high schools. Their only defeat was by Newport News.

At the Virginia Pilot Relays, the team won first place, three seconds, and two thirds. At this meet Leonard broke the State High School Record and was voted the most valuable participant in the meet.

At the District meet, Warwick fought hard, but placed second in the Eastern District to Newport News.

The outdoor season ended at the State Outdoor Meet as the team tied for second place in the state improving the fourth place they occupied in 1959. Placing in the meet were Taback, second in the discus; Rauch, fourth in the 220; Brown, first in the mile; Brooks, fifth in the 440; Leonard, first in the high jump; Insley, Rauch, Royall, and Brooks, fifth in the mile relay; Lowe tied for third in the pole vault.

Leonard, Brown, and Brooks were chosen for the All-Peninsula team from Warwick, as a climax to the most successful season in which the Warwick Indoor and Outdoor Track Teams ever participated.

Frank Brown ambles on with ease.

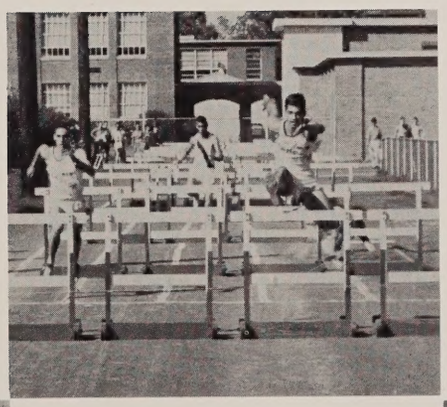

1-2-3 kick!

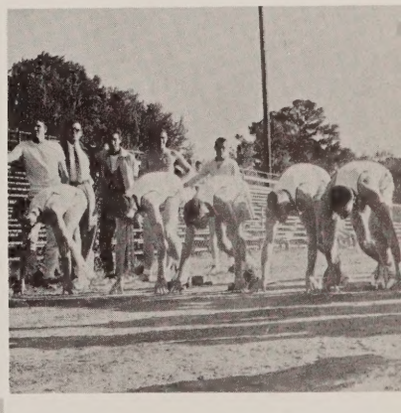

Runners on their mark.

Gayle Rauch strains to cross the finish line.

Hampton edges Warwick on the dash.

SCOREBOARD

	WE	THEY
James Blair	6	4
York	5	1
Norview	10	2
Churchland	0	5
Great Bridge	3	7
Newport News	7	6
Cradock	6	1
Oscar Smith	3	2
Hampton	3	10
Granby	8	0
Princess Anne	3	2
Newport News	5	2
Wilson	9	2
Hampton	5	13
Maury	6	3

Tri-Captains, *left to right:* Mike Bahr, Royce Bowden, Jay Lambiotte.

And he's off to first!

First row, left to right: Jerry Hall, Mike Bahr, Jay Lambiotte, Royce Bowden, Jerry Franklin, Tommy Stillwell. *Second row, left to right:* Carl Jones, mgr.; Neil Bleakley, Lacy Epperson, Billy Eubank, Larry Gammon, Melvin Renn, Ronnie Thomas, David Spangler. *Third row, left to right:* Leonard Perdue, Edmund Slote, Larry Grizzle, Frankie Emmanual, Gene Hetzle, Sammy Jenkins, Coach Jim Snow.

Baseball

The 1960 Warwick Baseball Team, led by the tall, lanky Lacy Epperson, produced a tie for fourth place in the Eastern District.

The full packed senior team had a 11-4 over-all picture and a 7-3 record for the district. The tri-captained team, led by Royce Bowden, Jay Lambiotte, and Mike Bahr, had two wins over Newport News.

Epperson had the best record over-all with five wins and no losses. Epperson, a senior, proved to be the leader of the pitching staff and won a seating in the All-Peninsula team. Along with this versatile player was the little short stop, and voted most athletic, Jay Lambiotte, and the smooth good center fielder, Royce Bowden. Bowden, who began hitting only in the latter part of the season, ended with a .288 batting average. Lambiotte had the highest batting average with .327.

Sophomore Larry Gammon, who will probably be the leading hurler for the Farmers next year ended a developing season with a 2-1 record.

Top home run hitter with two, Jerry Hall, who also started late, shared his ability as a fielder and first baseman and ended his season with a .286 batting average.

Coach Snow had a very favorable season with the 1960 team.

The umpire looks puzzled as he tries to make his decision.

The jubilant team hastens to congratulate Renn on his fine play.

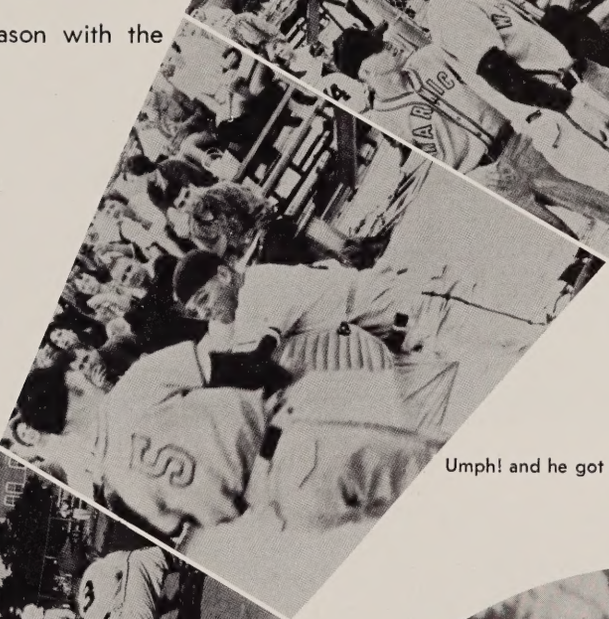

Umph! and he got him.

Sammy Jenkins skips lightly around the bases.

Royce Bowden slides to base just in time.

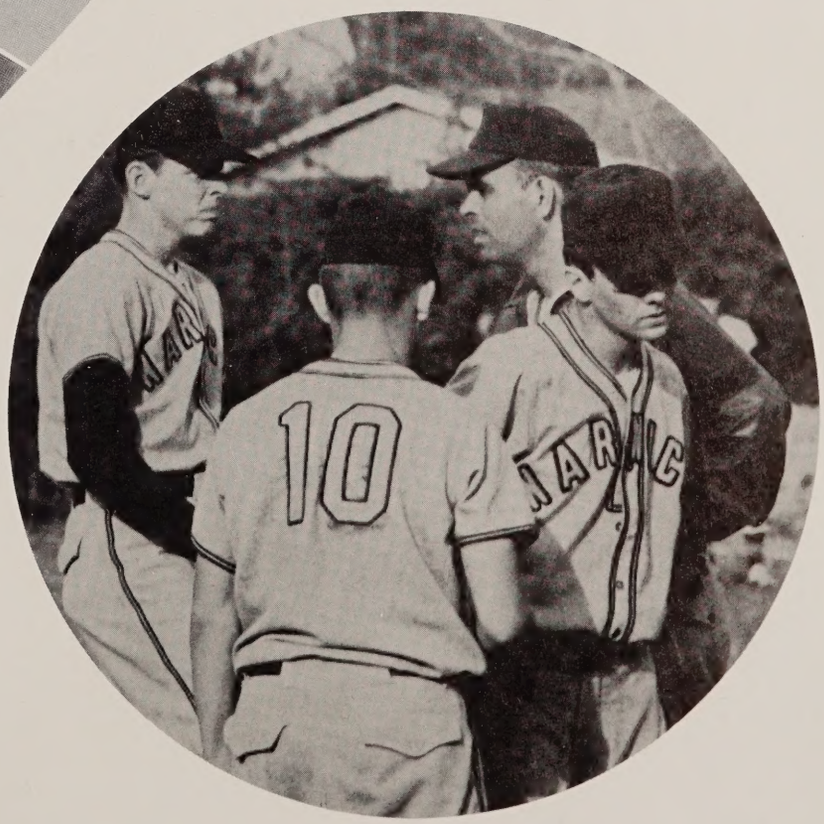

A few pointers from the coach are in order before game time.

Golf

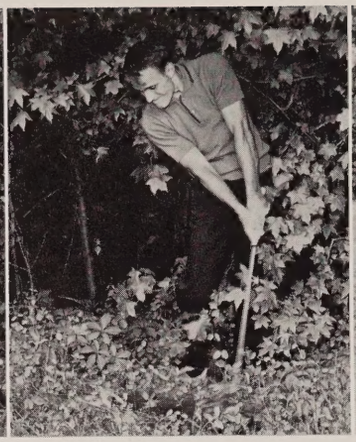
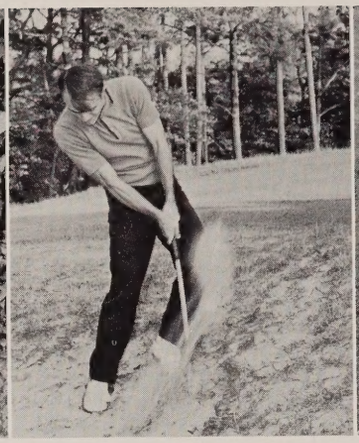
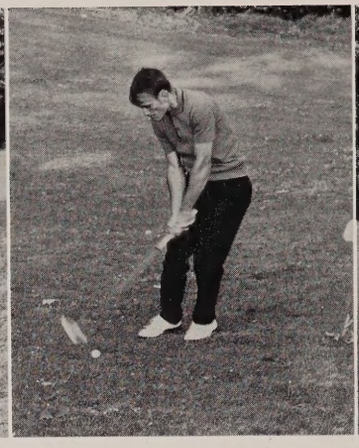

Ronnie Gerringer, State Golf Champion, demonstrates the A B C's of golf.

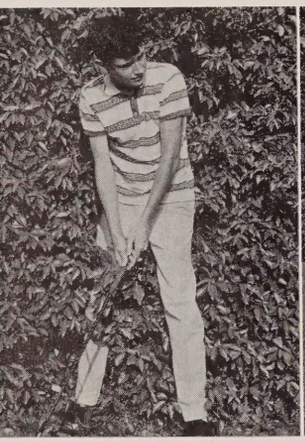

Rusty Bryant edges out.

Wayne Spencer lets go with a long one.

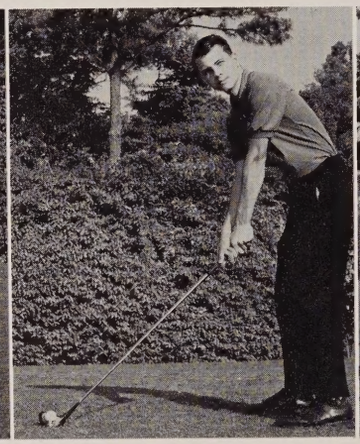

David Wheeler prepares to drive that ball a country mile.

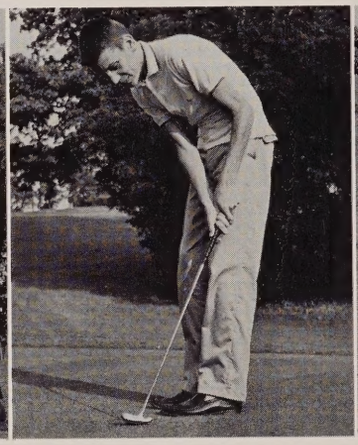

Paul Davis sinks that all-important putt.

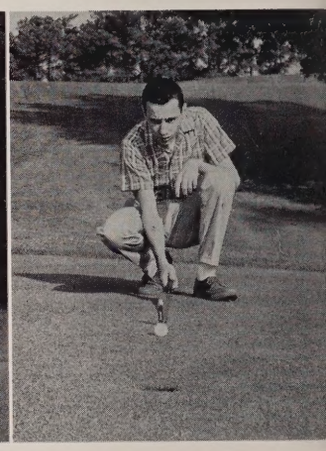

Troy Brasewell lines up the hole for putting.

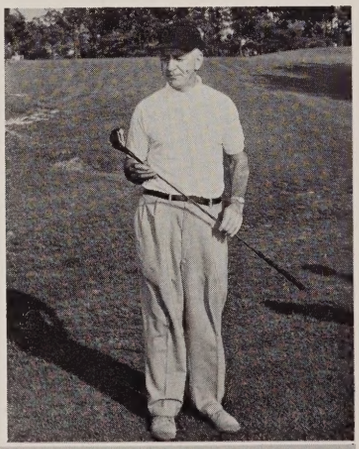

Coach Formichelli checks his driver for those telltale white marks.

Left to right: David Wheeler, Ronnie Gerringer, Wayne Spencer, Andy Dean, Coach Formichelli, Rusty Bryant, Troy Brasewell, Lee Johnson.

This year the Warwick High School Golf team tied with Hampton for the Eastern District Golf Tournament and placed third in the State Golf Tournament.

Ronnie Gerringer won the State Golf Tournament by 4 strokes and the District Golf Tournament by 10 strokes, setting a new course record for the Eagle Haven Golf course by posting a 68 in his morning round.

The team's over-all record was 8 wins and 3 losses and the District record was 8 wins and 1 loss. The one loss in the District was to Princess Ann. The other two losses were in non-conference matches with Virginia Beach.

This year for the first time, Warwick was the host team for the State Tournament. Over 130 boys played from over 20 schools. We were the defending Champions and lost our title to Virginia Beach, with George Washington of Danville placing second.

Over-all, this was a very successful season and the team along with its Coach, Bill Formichelli, deserves praise.

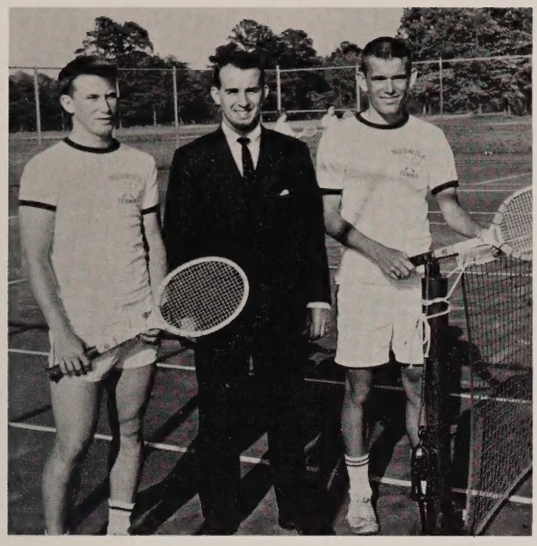

Left to right: Co-captain Perk Crain, Coach Chauncey, Co-captain Bill Carpenter.

Tennis

Displaying a well-balanced line-up with strong reserve strength, the Warwick High Tennis team completed the 1960 season as the most successful in the school's thirteen year history of tennis.

Paced by four underclassmen, the team swept to an over-all record of 8 wins and 3 losses. After an opening loss to non-conference Norfolk Catholic, the team settled down to win the next five matches before losing to Suffolk, who eventually went on to win the State Tennis Tournament for the second year in a row. Warwick's only other losses came at the hands of always powerful Maury.

After two years of rebuilding, Coach Chauncey believes that next season will be the pay-off. With nine out of the eleven on the team returning, including six lettermen, the outlook for the future looks quite bright.

This year's team was composed of Bill Carpenter, Jim Smith, Jim Cowardin, Perk Crain, Rick Johnson, Alfred Ankers, Bunny White, Mike Fehl, Jack Wiley, and Bobby Sherman.

This year an unexpected turn-out of 35 boys, as compared to only six two years ago, greatly encouraged Coach Chauncey for the future. There are hopes that a junior varsity team will be organized next year.

SCOREBOARD

Warwick	1	Norfolk Catholic	8
Warwick	8	Cradock	1
Warwick	7	Princess Ann	2
Warwick	8	Churchland	1
Warwick	8	Wilson	1
Warwick	8	Virginia Beach	1
Warwick	2	Suffolk	7
Warwick	8	Norview	1
Warwick	1	Maury	8
Warwick	8	Granby	1
Warwick	7	Virginia Beach	2

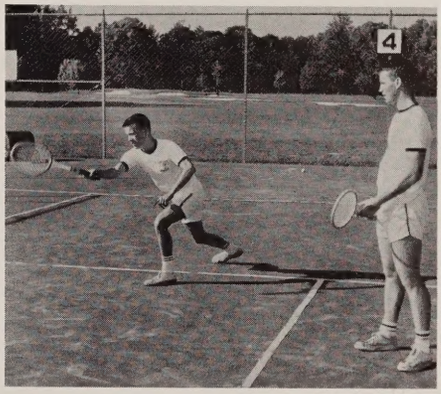

Billy Carpenter returns serve as his partner Perk Crain looks on.

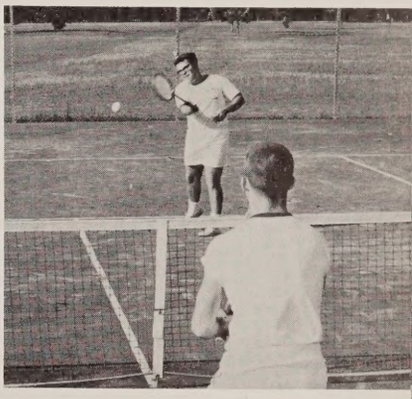

Ricky Johnson waits for volley from Bunny White.

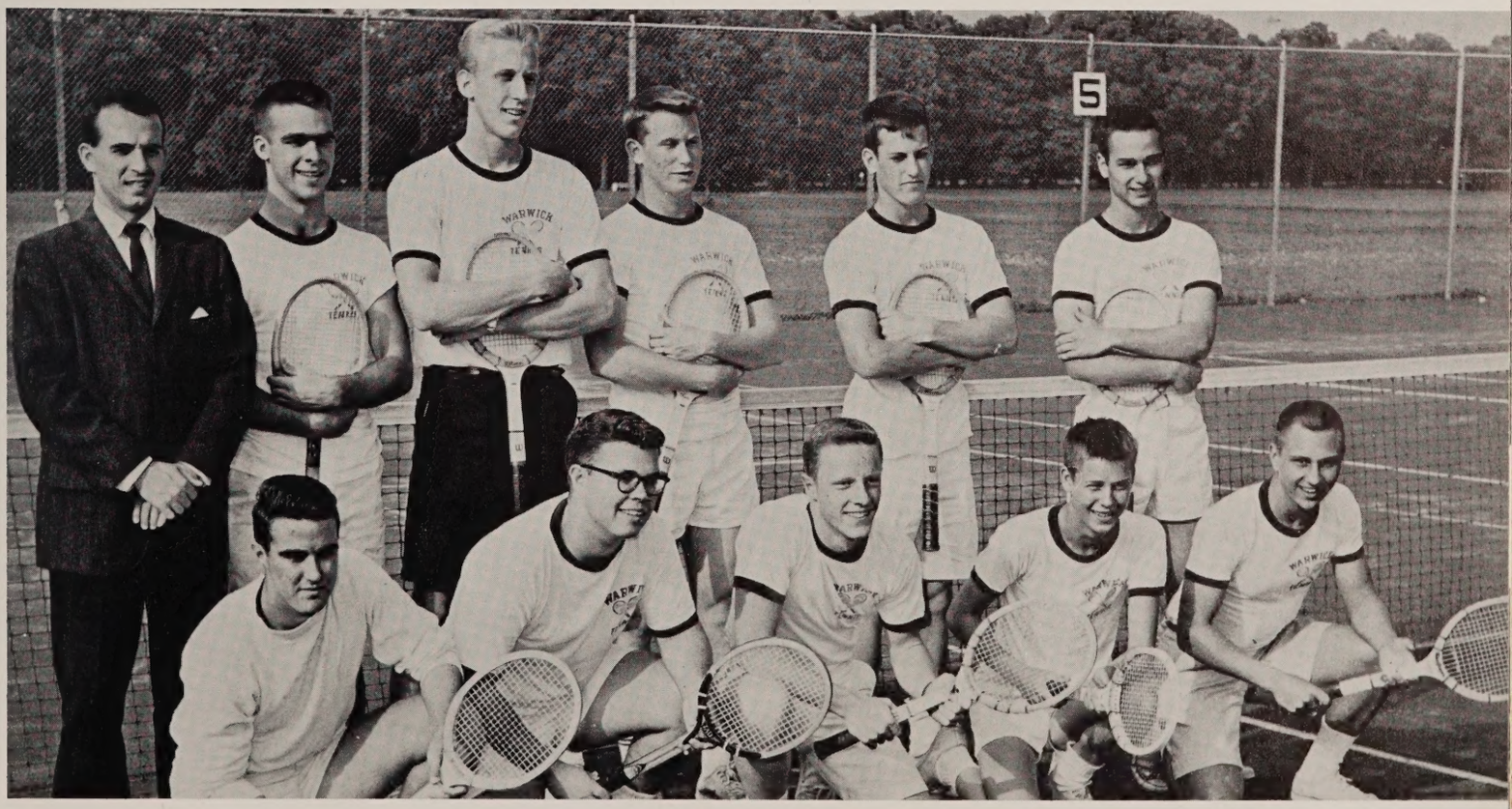

Kneeling, left to right: Alfred Ankers, Bunny White, Corky Brooks, Jack Wiley, and Mike Fehl. *Standing, left to right:* Coach Warren Chauncey, Rick Johnson, Jimmy Smith, Perk Crain, Jim Cowardin, and Bob Sherman.

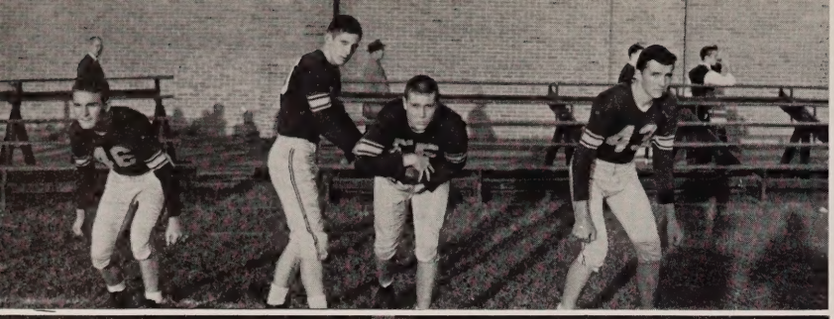

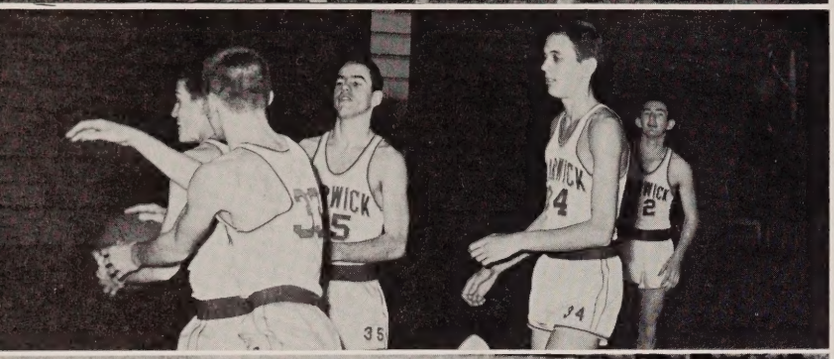

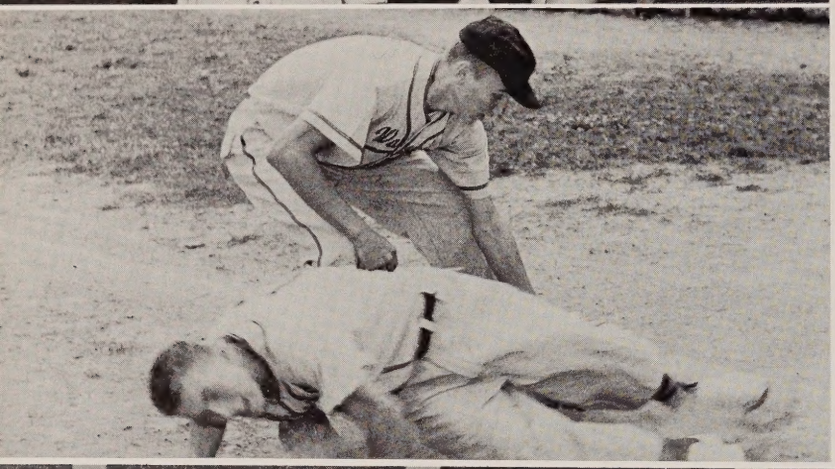

J.V. Sports

Our Junior Varsity teams are the basic training for our future Varsity athletes. On the Jayvee teams, the boys gain experience and the fundamentals of the various sports.

The Junior Varsity Football team coached by Coaches Hasinger and Formichelli had an even season with three wins and three losses. Two proud wins of the team, with decisive scores, were those against Newport News, and Hampton. The Princess Anne game proved to be very exciting when Warwick scored a touchdown in the last thrilling thirty seconds of the game, but we faced defeat by missing the extra point. Melvin Rinn's great carrying power helped spur the team on its way throughout the season.

The football, basketball, and baseball teams practice for the important games that came.

Front row, left to right: C. V. Mayer, Jerry Jackson, Co-captain J. V. Baseball; Danny Cole, Steve Wise, Co-captains J.V. Basketball; Vernon Smoker, Melvin Rinn, Co-captains J.V. Football. *Back row:* Mr. Krites, J.V. Baseball Coach; Mr. Snow, J.V. Basketball Coach; Mr. Hasinger, J.V. Football Coach.

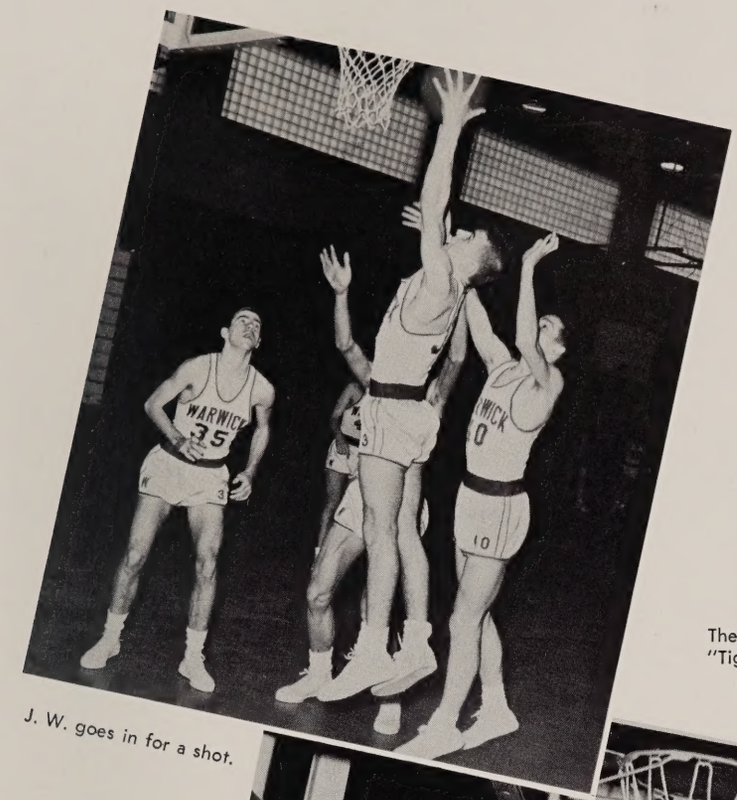

J. W. goes in for a shot.

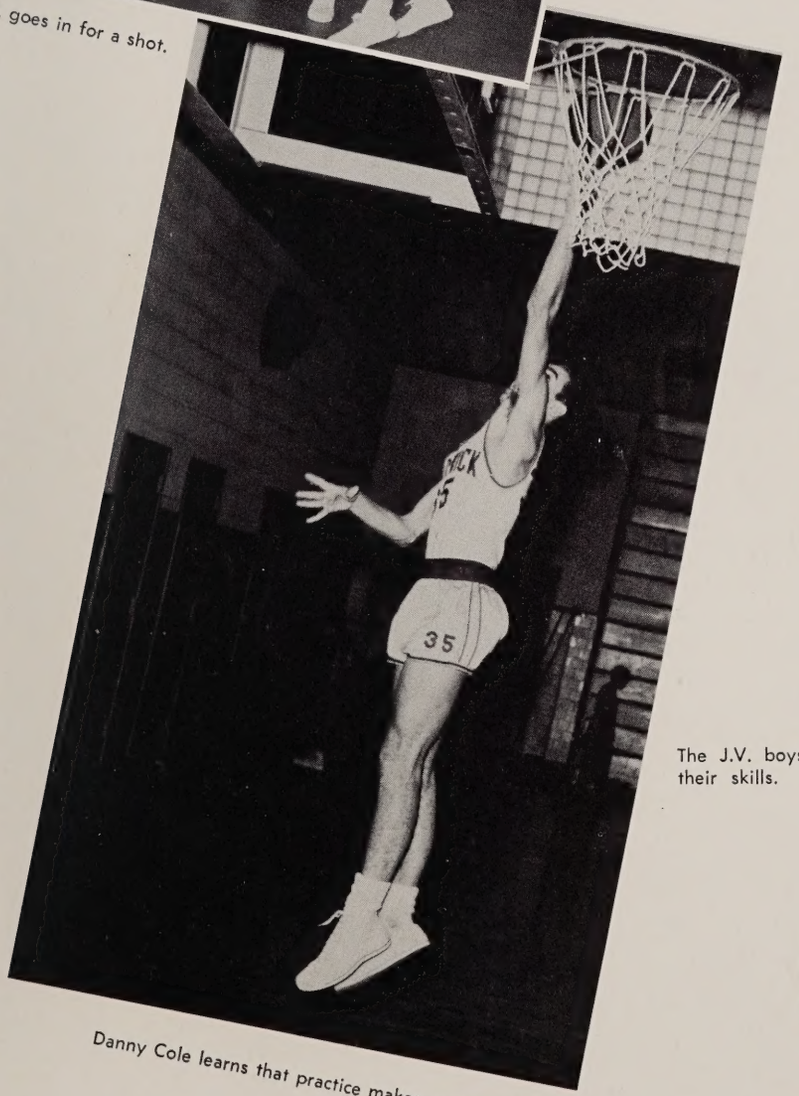

Danny Cole learns that practice makes perfect.

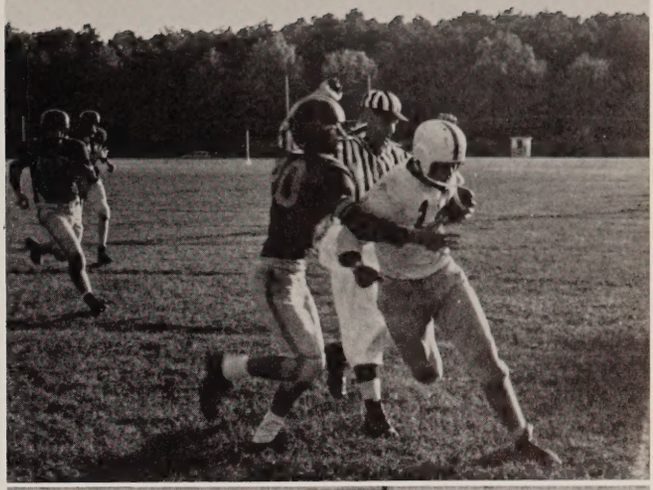

Warwick! get that ball.

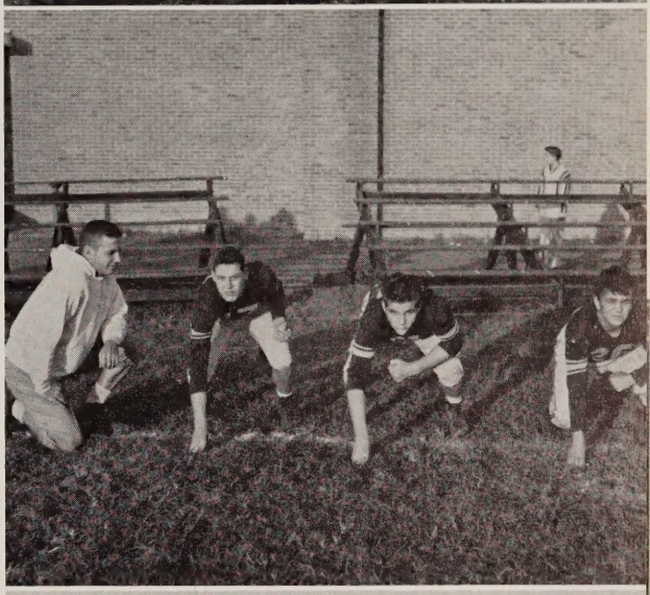

The J.V. boys give us their "Tiger" looks.

The J.V. boys practice their skills.

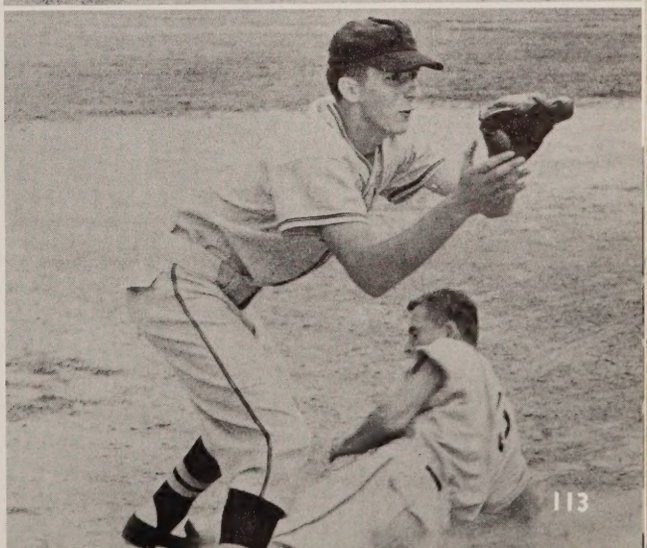

Made it just in time!

Top row, left to right: Joan Mitchell, Frances Clarke, Janice Bowman, Sandra Fitzgerald. *Bottom row, left to right:* Karen Fry, Susan Brown, Martha Mitchell, Nancy Blaylock, Claudia Mahone.

J.V. Cheerleaders

This year the Junior Varsity Cheerleaders worked exceptionally hard and had a very successful year. There were eight girls in the squad, who added their talents for the first time.

Whether cheering at a pep rally, in assemblies, or at a game, these girls did their best always.

With the support of the students the cheerleaders were able to boost the school spirit of the students and teams, leading the teams to victory.

Regardless of the outcome of the games, the girls enjoyed every moment of cheering at our games.

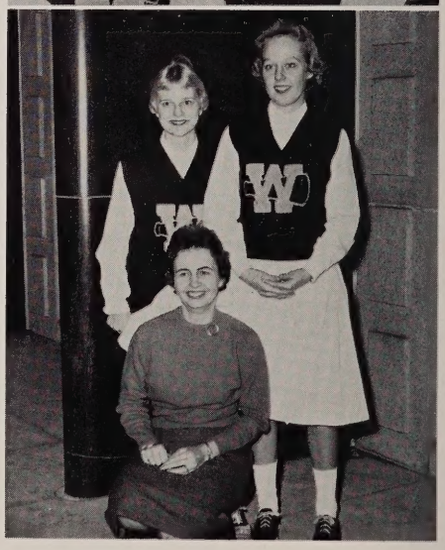

Taking time out during half time are Claudia Mahone and Martha Mitchell, co-captains.

Claudia Mahone and Martha Mitchell pose with their sponsor, Mrs. Cooper.

With a "hidi, hidi, ho" come on, Warwick, let's go!

Sponsors and Officers, *left to right:* Miss McJunkin, sponsor; Pam Stroyan, vice president; Miss Stern, Miss Stuart, sponsors; Becky Hudson, president.

G.R.A.

The Girls' Recreation Association of Warwick High School has been organized two years.

The purposes of this organization are to provide opportunities for the unskilled as well as the skilled, to participate in recreational activities, to develop a true spirit of sportsmanship, to provide opportunities for leadership, to develop the qualities of self assurance, poise, and vitality, and to encourage leisure time activities.

The association membership is open to any Warwick High School girl. The intramural activities offered were field hockey, basketball, volleyball, softball, fencing, tennis, archery, badminton, and various others throughout the year.

Awards consisting of a school letter and two stars are granted students who meet requirements of the G.R.A. Point System.

G.R.A. OFFICERS — *First row, left to right:* Harriett Formichelli, June Wilson, Becky Hudson, Judy Wilson, Hope Horner. *Standing, left to right:* Miss McJunkin, sponsor; Emily Parker, Nita Gills, Linda Rector, Pam Stroyan, and Wilma Cash.

Gym is a back breaking job.

The girls' physical education classes enjoy a friendly game of basketball.

Features

Gonna Take a Spiritual Journey" . . .

Homecoming

Standing, left to right: Jackie Johnson, Lelani Dobson, Nancy Sue Smith, Sandra Elver, Sandra Shawen, and Mary Beth Zykes. *Kneeling, left to right:* Connie Hutchison, Peggy Lewis, and Becky Burgess.

Through the help of Mrs. Conway and Miss Jeter, the Homecoming Committee planned a very impressive ceremony. The court, consisting of two girls from the sophomore class, three from the junior class, and four from the senior class, was chosen by the respective classes of each girl on the basis of beauty and poise.

The girls escorted by boys of their choice made a picturesque scene as they assembled on the football field carrying yellow chrysanthemums.

The last to join the formation was the queen for 1959-60, Miss Nancy Sue Smith, carrying a bouquet of red roses and escorted by James Eubank. She was crowned by our football team co-captain, Jimmy Brittingham.

Although there was unexpected rain, the queen and her court will be remembered.

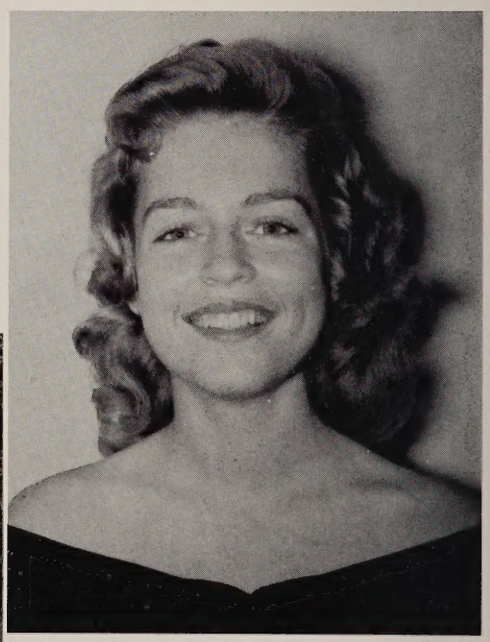

Our queen, Miss Nancy Sue Smith.

Senior Attendants and Queen — *First row, left to right:* Lelanie Dobson, Nancy Sue Smith, Sandra Shawen and Sandra Elver. *Second row, left to right:* Warren Ellis, Jimmy Eubank, Richard Epes, (not pictured: Davis Vaughn.)

Junior Attendants — *Second row, left to right:* Dickie Absher, George West, and Butch Coltrane. *First row, left to right:* Jackie Johnson, Peggy Lewis, and Connie Hutchinson.

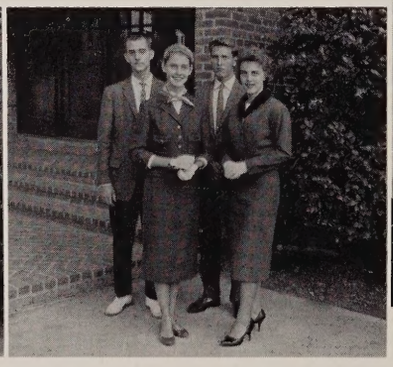

Sophomore Attendants — *First row, left to right:* Becky Burgess, and Mary Beth Zykes. *Second row, left to right:* Ronnie Gates, and Johnnie Barefoot.

Honored Students — 1960

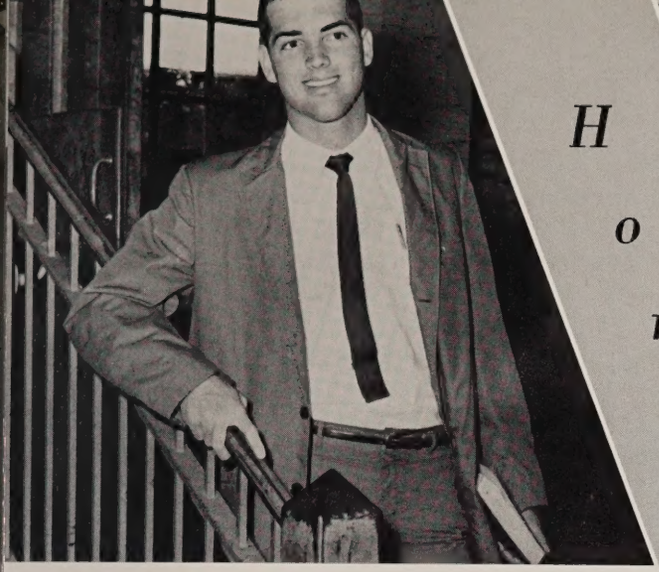

MAGAZINE SALES AWARD
John Abbitt

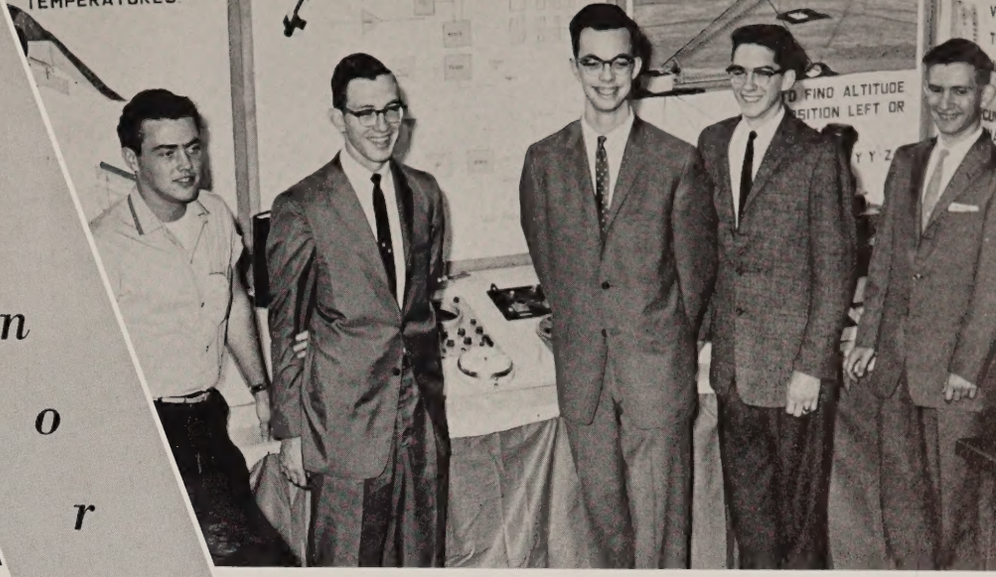

SCIENCE CLUB AWARD—First in the State—*Left to right:* Wayne Taylor, Tommy Cheek, Evertt Hudgins, Edmund Seymore, and James Clemmons.

SCHOLARSHIP WINNERS, *left to right:* Jerry Franklin, Richard Epes, Jay Lambiotte, Neil Bleakley, Tommy Cheek, Marilyn McIntire, and Betty Davis.

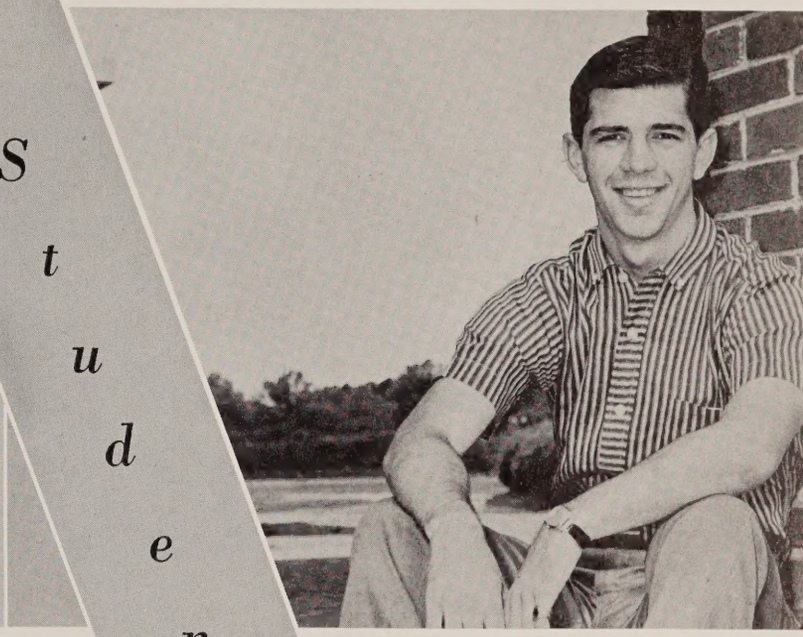

SPORTS AWARD
Bobby Warthan

ALL-STATE BAND AND WORKSHOP BAND—*Top row, left to right:* Ray Hartless, Richard Thomasson, Bruce Burgess, Terry Willis, James Britton, James White, and Bonnie Williams. *Bottom row, left to right:* James Eubank, Ronald Gates, Herbert Green, Harold Pierce, Larry Hobbs, and David Lytle.

OUTSIDE HONORS
Bonnie Gentry
DAR Award

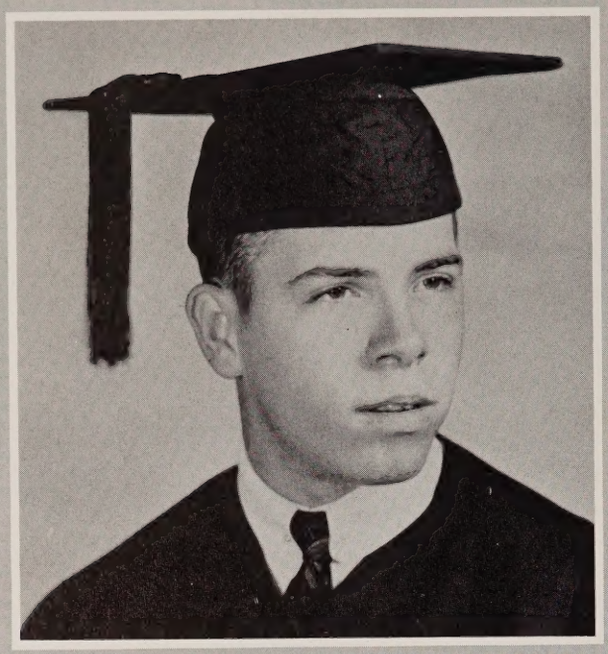

JULES JOSEPH LAMBIOTTE

Jules Joseph Lambiotte, Jr., better known as Jay, has proven himself most deserving of Senior Leader through his enthusiastic participation in all phases of school life.

Jay has played an important part in our student government by serving in Congress, on the Executive Council, and as S.C.A. Treasurer. His ever sparkling personality and friendly manner have well represented our school in the Peninsula Federation and also in the S.C.A. District and State Conventions.

Throughout high school Jay has been a leader in our sports activities as he lettered four years in varsity basketball and baseball. In his senior year, he was elected captain of both teams. Through his exceptional ability in both sports, he has led our teams to many victories. As a climax to his outstanding athletic career, Jay was chosen "Most Athletic" by his class.

Jay's fine scholastic ability won him a scholarship to the University of Virginia where he plans to study engineering next fall. We wish you success in everything, Jay, and your fine character and innumerable contributions to Warwick High will long be remembered, especially by the Class of '60.

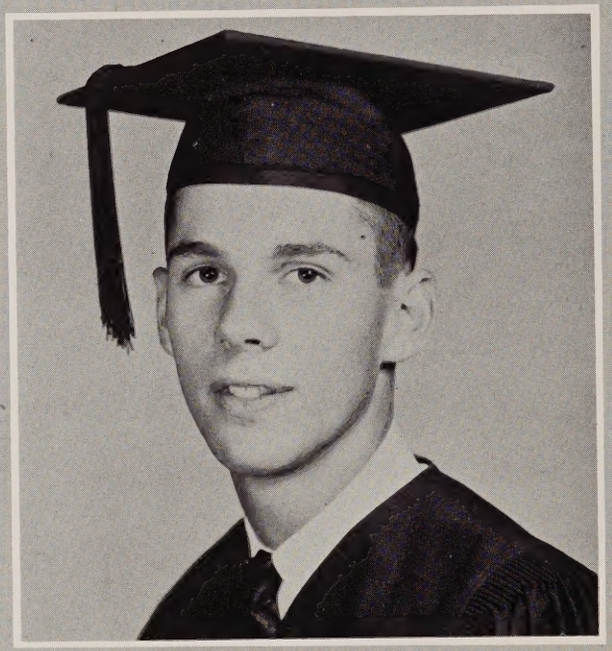

CHARLES RICHARD EPES

Charles Richard Epes, chosen "Most Likely to Succeed" by his class, has well earned the title of an Outstanding Senior. He is an excellent student as shown by his high academic standing.

During his years at Warwick, Richard has taken an active part in the S.C.A.. He has served on several committees, was homeroom president for three years, served as Vice President of his Junior class, and in his Senior year served as First Vice President of the student body. He has represented his school by serving as a delegate to the S.C.A. District Convention.

Not only does Richard display qualities of a leader and a scholar, but also he is quite talented. He was a member of the High School Band and the All-State Band for three years.

Richard will continue his education at Duke Universitiy in the fall.

OWEN JAMES SMITH

Owen James Smith has been an "outstanding" senior in every aspect of school life. Scholastically, one could not find a student with a more nearly perfect record! Athletically, Jimmy was co-captain and a leader of Warwick's championship team, as well as one of the top seeded members of our fine tennis team. Jimmy has proved himself a capable leader in S.C.A. activities, as Treasurer of the Junior Class, and Vice President of the Senior class. His nomination for virtually all of the "Senior Personalities" and his selection as "Most Popular" gives an insight into the social side of his high school life.

Jimmy, who will attend North Carolina State College next year, has been a real credit to his school and classmates these past years and undoubtedly will be also to the college of his choice.

Leaders

Voted "Most Likely to Succeed" Mary Lynn Young is a Senior Leader in every sense. As Chaplain of our S.C.A. she has more than fulfilled her obligations. Morning chapel and services on Thursdays, in which many students have participated, are a reflection of her open enthusiasm in serving others.

Mary Lynn has been active not only as a member of the Executive Council, but also she served on many S.C.A. and class committees, represented the school on Federation Day, and officiated on the Board of Elections.

While devoting much of her time to so many extracurricular activities Mary Lynn has always kept an excellent scholastic standing and has exhibited ability in literary creativity by placing first in the school for the Propeller Club essay contest for the past two years.

Mary Lynn will attend Randolph-Macon Woman's College next year. With her fine character, winning personality, and scholastic ability she is truly "Most Likely to Succeed" in any future endeavor.

MARY LYNN YOUNG

Judy Hertzler, with her friendly smile and winning personality, characterizes a girl quite deserving of Senior Leader. Judy has a fine spirit of co-operation and willingness to help her fellow classmates.

This Senior Leader is known for her beautiful poetry, which she has contributed to the *Plough*.

During her stay at Warwick High, Judy has been a library assistant and an Honor Council Representative. She has also been on the Honor Roll. This year, she was the Guidance Office Secretary.

Judy plans to enter Madison College this fall, where she will major in Business Education. The class of 1960 will not forget Judy, and we wish the best of luck and success always to a wonderful person.

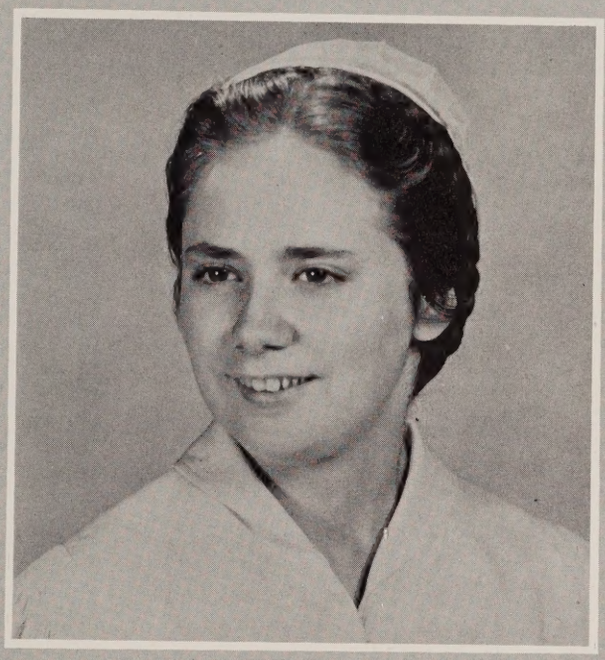

JUDY ANN HERTZLER

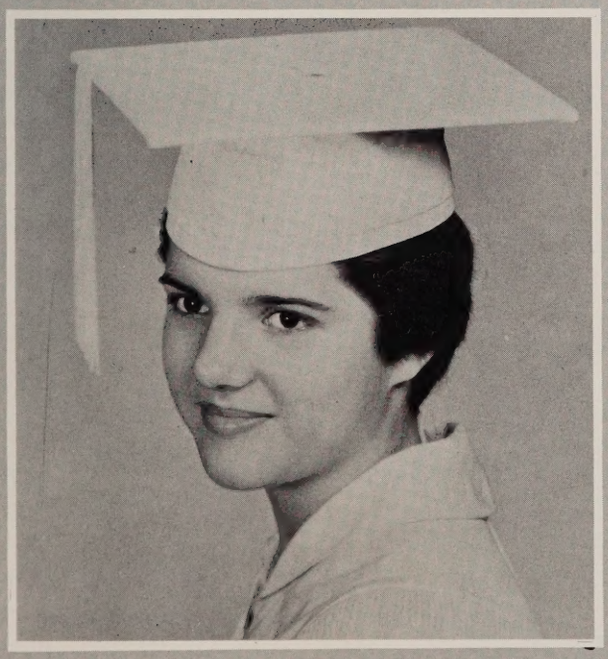

MARILYN ELIZABETH McINTIRE

Marilyn Elizabeth McIntire, an outstanding senior, will be remembered at Warwick for her many talents and her friendliness toward others.

Serving on S.C.A. and class committees and working in the French and Spanish clubs, Marilyn has entered enthusiastically into all phases of school life. As a senior, she has been poetry editor for the *Plough*, a member of the A Cappella Choir, and an usher.

Next year Marilyn will attend Westhampton College of the University of Richmond. With her sincerity and warmth, skill, and willingness, to share, we know that Marilyn will always find happiness for she brings it with her.

Senior

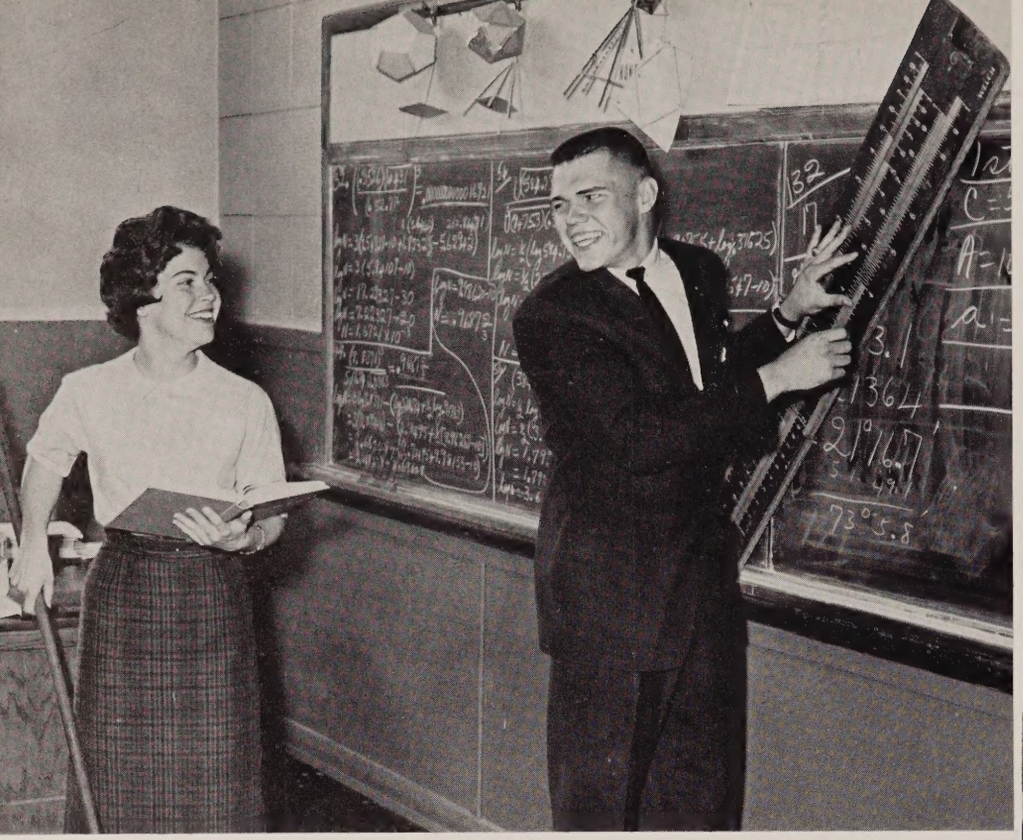

"Best All Around"

Nancy Cole and Jerry Franklin

"Most Popular"

Sandy Shawn
Jimmy Smith

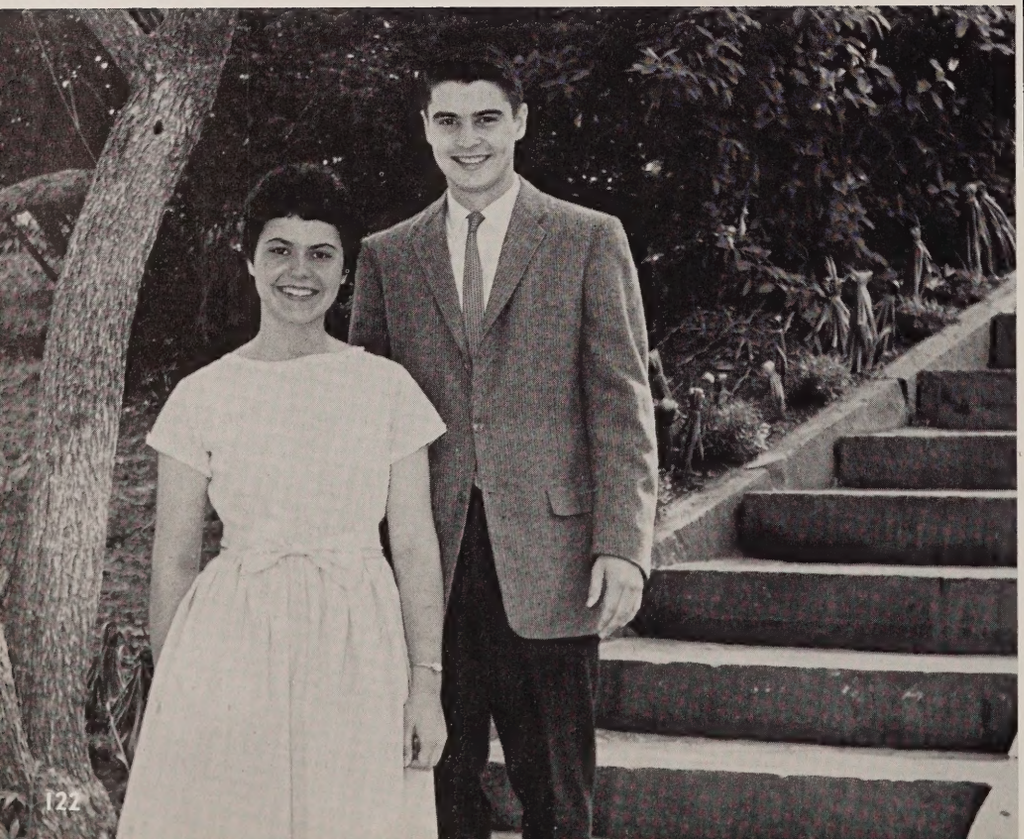

"Cutest"

Sandra Elver and Chester Coltrane

Personalities

"Most Likely to Succeed"

Richard Epes
Mary Lynn Young

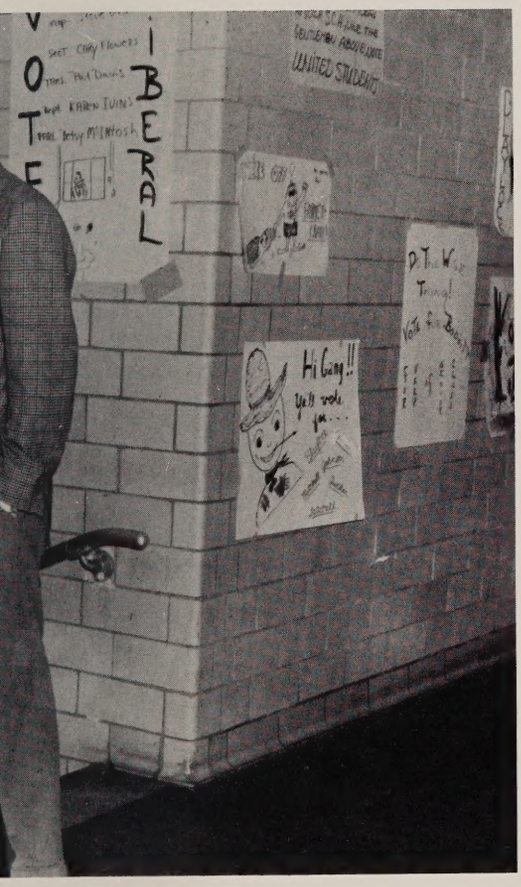

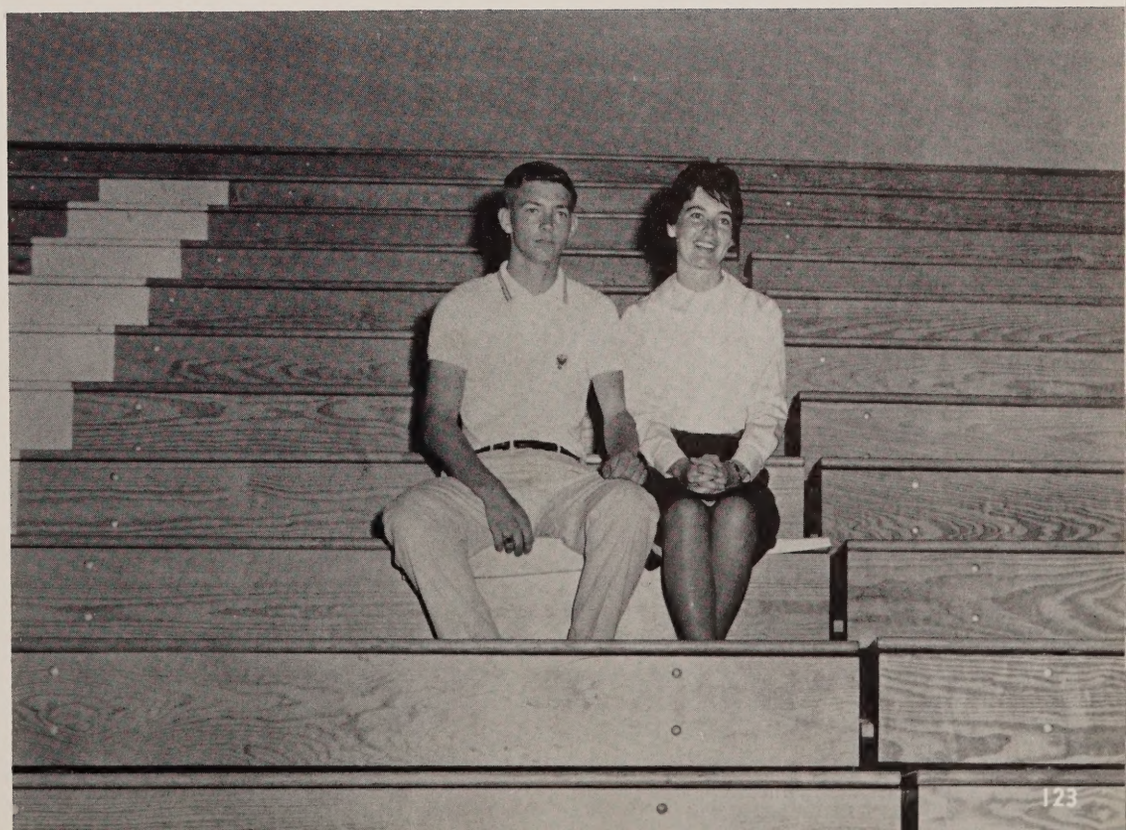

"Most School Spirit"

Sonny Seay
Jane Forbes

Senior

"Wittiest"

Bill Harrison
Gail Mahone

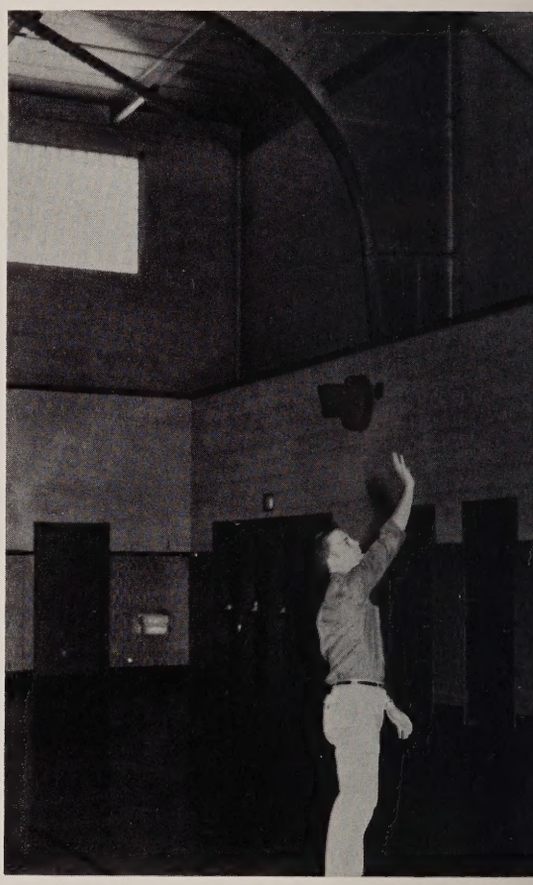

"Most Athletic"

Jay Lambiotte
Nita Gills

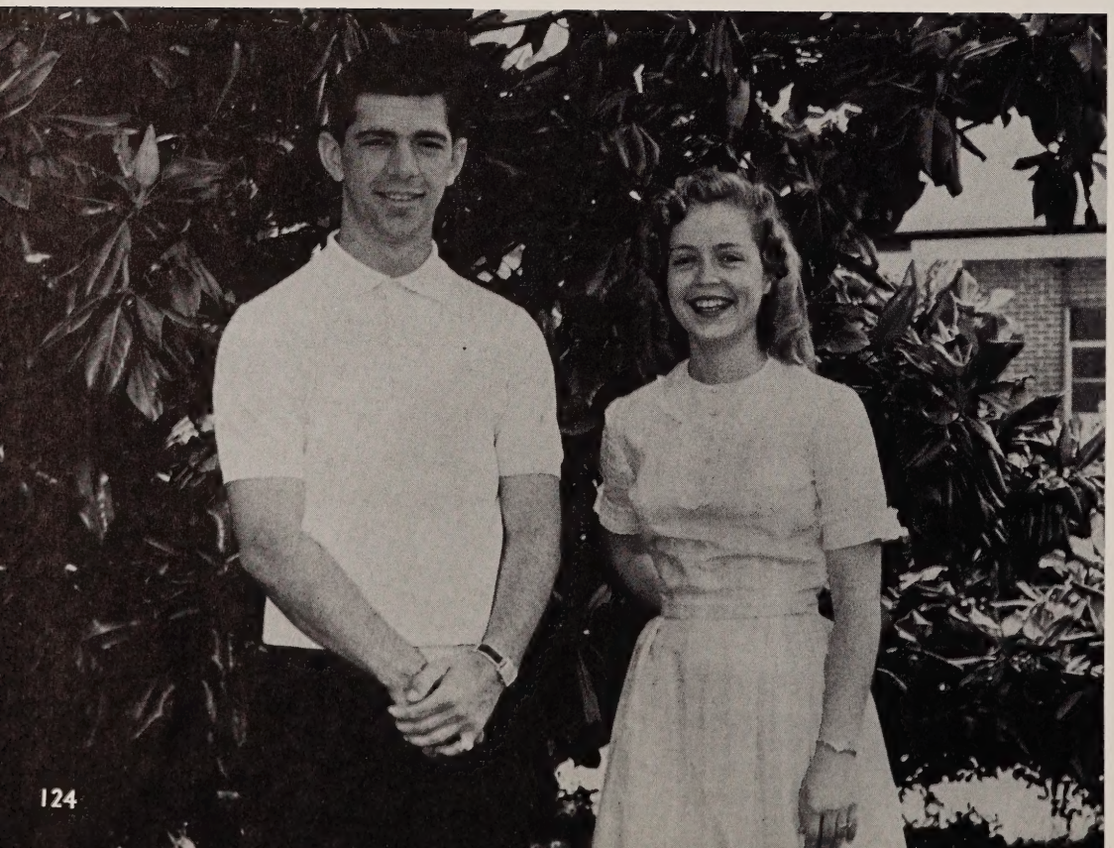

"Best Looking"

Bobby Warthan
Nancy Sue Smith

Personalities

"Most Intellectual"
Barbara Davis and Tommy Cheek

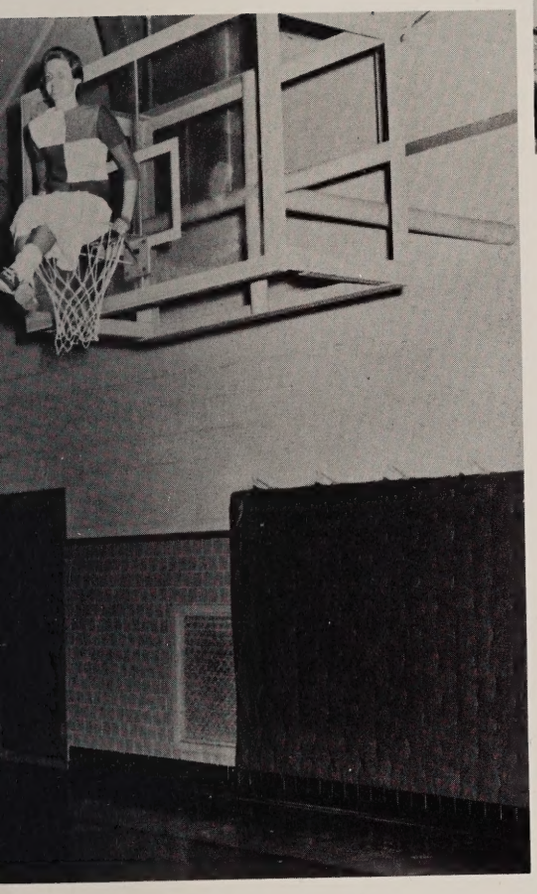

"Most Original"
Ann DuVal
Ranny Spencer

Mr. Thompson and Mr. Thomas welcome Seniors to the prom as they enter.

As soft music filtered through the fish net hanging at the entrance, the Seniors of nineteen hundred sixty entered the world of Ebb Tide. To the right of the entrance lay a mammoth oyster, holding the pearl of our future.

At the opposite end of the room was a scene depicting a lonesome beach, but not for long. The small boat which lay idly on the sand was soon overflowing with curious spectators. Flashbulbs flashed to capture the scene. Beautiful maidens dressed in soft colors of white, blue, and pink, filled the ocean of fantasy. Snow white coats set off by various colored carnations provided more color to an already lovely scene.

Sailors serving punch and cookies gave one that extra bit of refreshment to continue dancing and to enjoy a wonderful prom.

The Juniors deserve a warm thank-you for a truly wonderful dance.

Richard Schoultz and his date enter expecting a memorable occasion.

Karen Fry, Susan Ford, and Joan Mitchell put the finishing touches to make the "Ebb Tide" theme complete.

Prom 1960

The tide of people continues to flow in as the prom rolls on.

I wonder how many waiters you can have without spoiling the broth?

"I could have danced all night and still have laughed some more," says Jerry Franklin with his date, Yancy Kemp.

Carl Batkins and Brenda Manuel admire the scenery while wondering if the boat would stay afloat even with a paddle.

It was only the beginning; yet it was the ending.

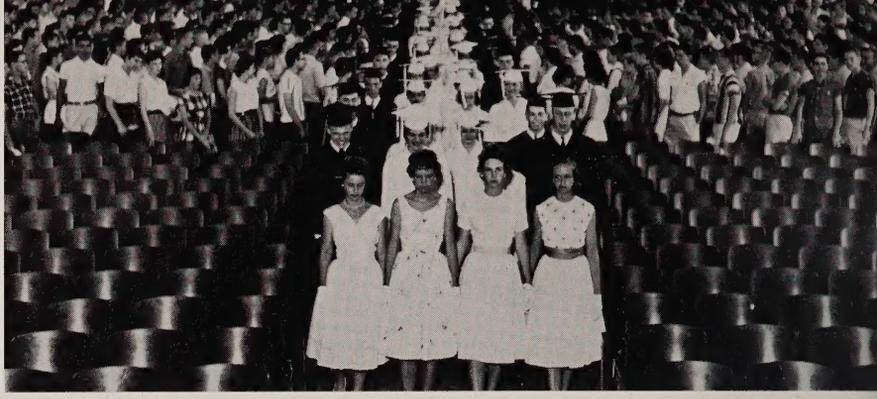

The quietness and stillness was broken by the friendly Senior smiles.

Senior

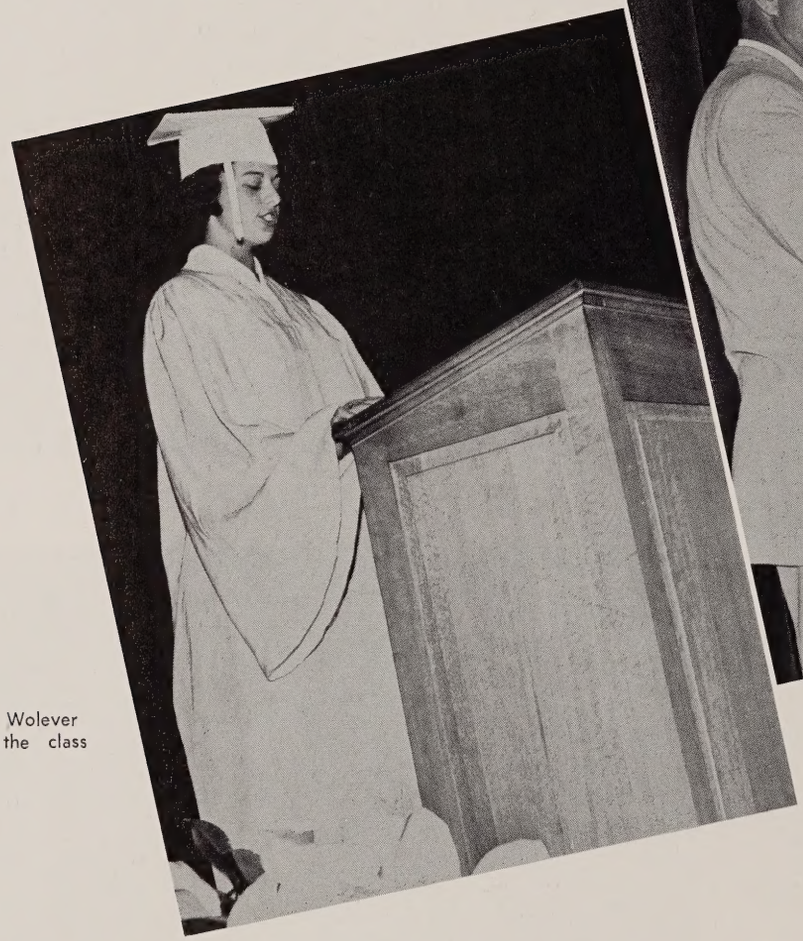

Rossie Wolever reads the class poem.

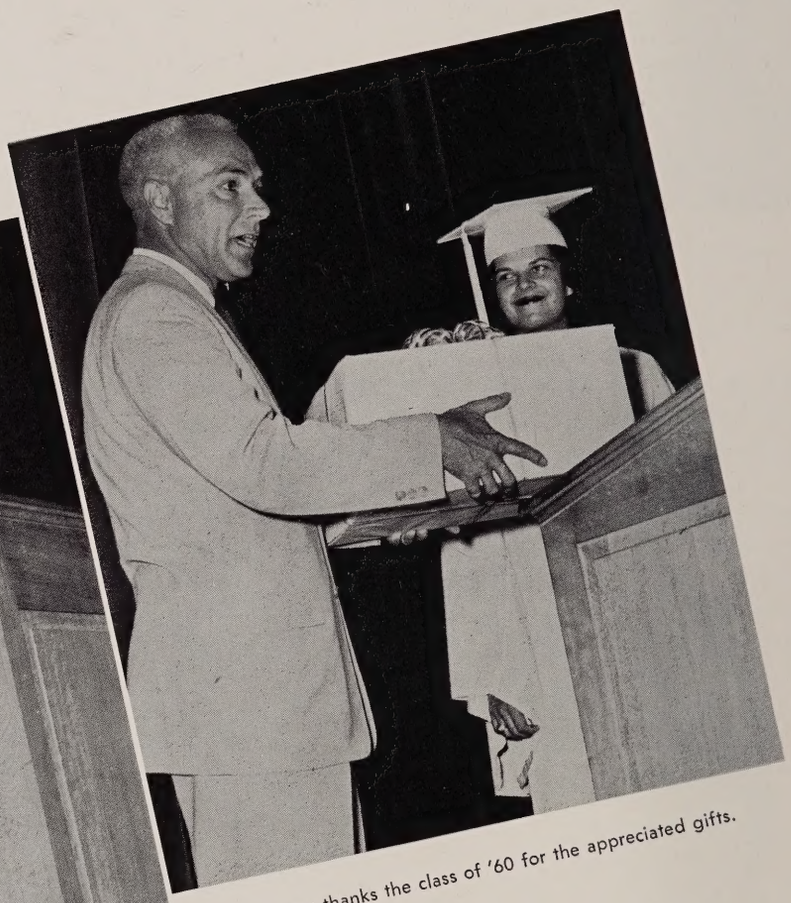

Mr. Cox thanks the class of '60 for the appreciated gifts.

Day

We came and came and came.

All 475 cowboys and cowgirls attended Boney's 12th Anniversary.

Practicing made graduation perfect for the "last class of five."

Marching was not only great fun but also hard work.

Warwick

Lacy and Becky, Donald and Nita, Tommy and Beth, Neil and Becky have something in common—"a fried chicken dinner"!

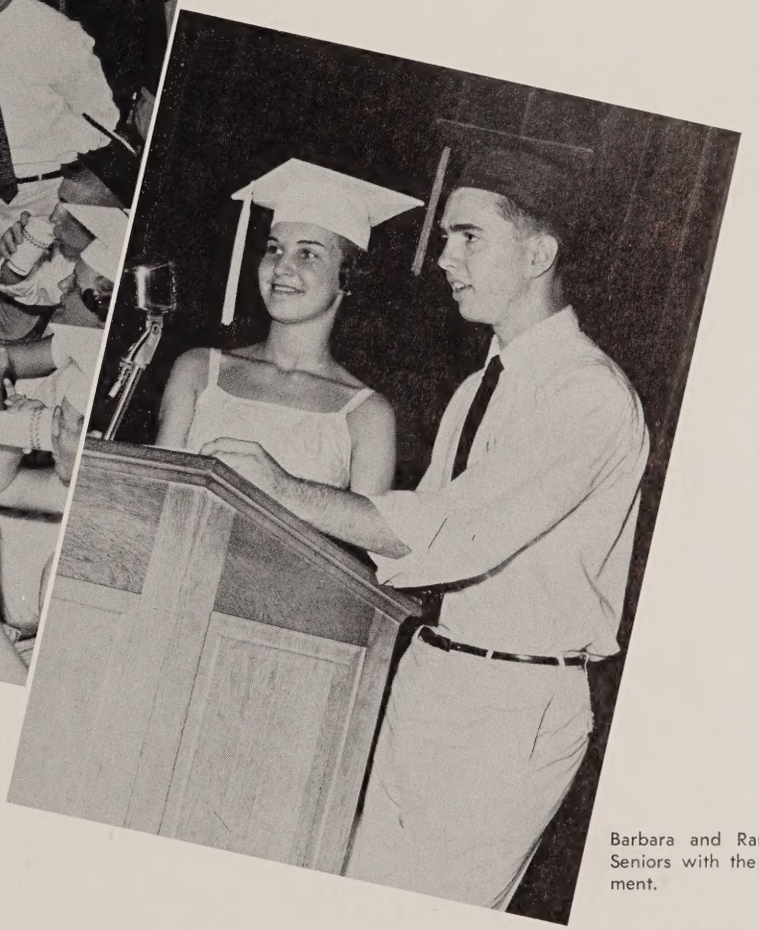

Barbara and Ranny entertained the Seniors with the Last Will and Testament.

at

Joyce and Gay explain that Bill is always serious when he eats.

"Teachers will be teachers" as Col. Snead and Col. Archibald demonstrated at Boney's during Senior assembly.

Graduation Day

Graduation Day finally arrives as the Seniors march in to their Commencement exercises.

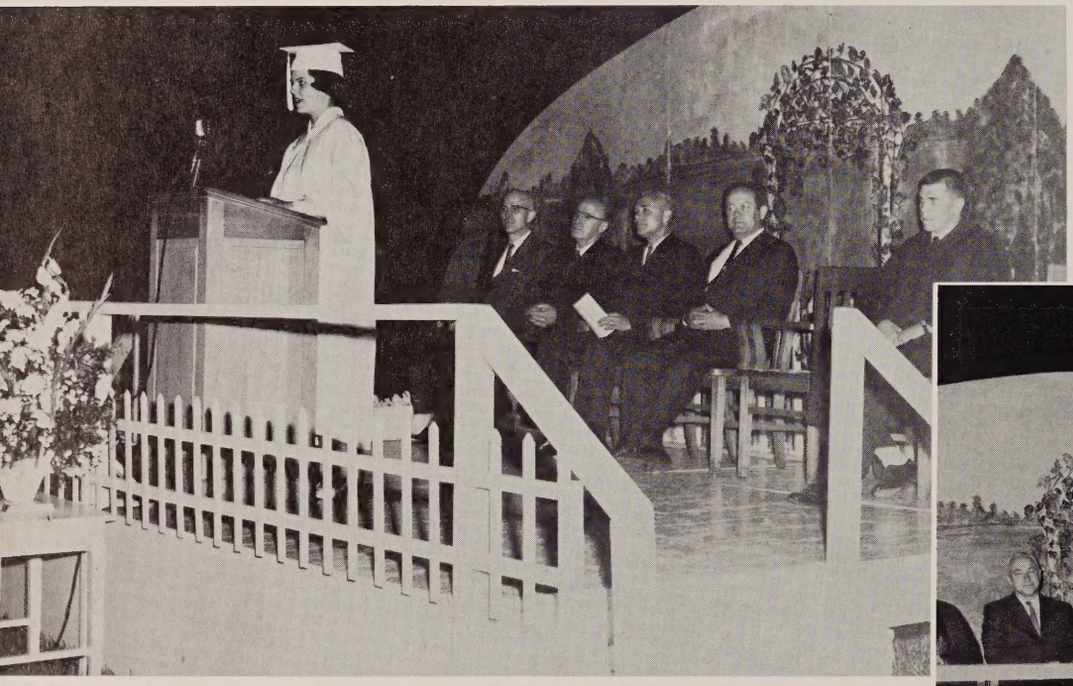

Gay House, Senior Class President, emphasized God, Love, and Honor as the way of life.

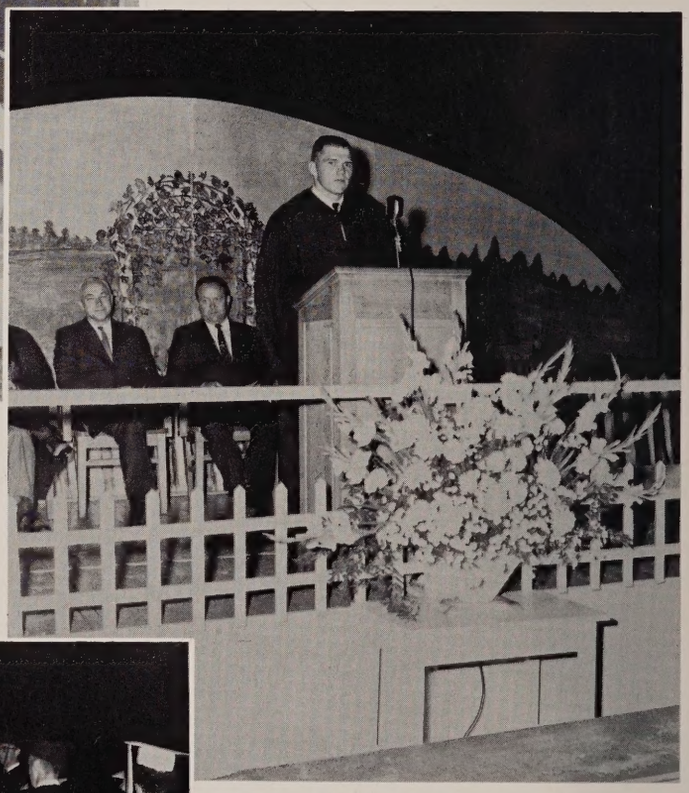

Jerry Franklin, S.C.A. President, speaks on the topic "Horizons Unlimited."

Mrs. Sheaks directs the A Cappella Choir as they sing the Senior Class Song, "No Man Is An Island."

Each Senior is awarded his long awaited diploma.

The Graduates leave the stadium anxious to embark on their own journeys in life.

CLIFTON EARL ADAMS

BARBARA ANN ADKINS
Pep Committee 10, 11; Social Committee 11, 12; Homecoming Committee 12; Magazine Sales Committee 11, 12; Orientation Committee 11, 12; Activity Ticket Committee 12; Senior Bulletin Officer 12; Prom Committees; Senior Committees; French Club 11, 12; G.R.A. 11, 12; Letter.

JUDY MAUREEN AKERS
Recreation Night Committee 10, 11, 12; Band 9, 10, Secretary 10; All-State Band Workshop 9, 10; Senior Committees; Homeroom Officer 10; Spanish Club 11, 12, Officer 12; G.R.A. 10, 11, 12.

CHRISTINE ELIZABETH ALLEN
Social Committee 10; Pep Committee 9, 10, 11; Sportsmanship Committee 11; Prom Committees; Senior Committees; Homeroom Officer 12.

CAROL LEE ALLRED
Senior Committees; Safety Patrol 11, 12; Spanish Club 10; G.R.A. 10, 11, 12; Sports Leader 12; Letter.

EVELYN ANITA AMES
Senior Committees; Safety Patrol 9, 10.

DANIEL CLARK ANDERSON
Acted in 3-Act Play "Onions In the Stew" 10; Band 9, 10; J.V. Football 11.

ALFRED HENRY ANKERS, JR.
Civil Defense Committee 11; Music Committee 11; Officer 12; Social Committee 10, 11, 12; Acted in 3-Act Play "The Curious Savage" 12; Acted in 1-Act Play 10; A Cappella Choir 12; Band 9; Delegate to Youth Forum 12; S.C.A. Congress 12; Prom Committees; Senior Committees; Homeroom Officer 10, 11; Safety Patrol 9; Science Club 9; French Club 11, 12; Tennis 10, 11, 12.

DONALD CHESLEY ANTHEARN
Band 9, 10; 8th and 9th Grade Football; J.V. Football 10; Varsity Football 11, 12; Wrestling 11, 12.

RICHARD AVENT
Recreation Night Committee; Magazine Sales Award 9; Homeroom Officer 9; French Club 10, 11; 8th and 9th Grade Basketball, Co-Captain 9; 8th and 9th Grade Football; J.V. Basketball Co-Captain 10; J.V. Football Co-Captain 10; Varsity Basketball 11, 12; Varsity Football 11; Outdoor Track 10.

SUSANNA AYERS
Publicity Committee 9; Cafeteria Committee 10; Leadership Training Committee 11; Homecoming Committee Chairman 12; Orientation Committee 12; S.C.A. Congress 12; Prom Committees; Senior Committees; Homeroom Officer 9, 10; French Club Officer 11, 12; Varsity Cheerleader 11, 12.

MICHEAL SCOTT BAHR
Building and Grounds Committee; Honor Sub-Committee 12; 8th and 9th Grade Football 9; J.V. Football 9; Varsity Football 10, 11; Varsity Baseball 10, 11, 12, Co-Captain 12; Indoor Track 12.

MANIE RAE BALLARD
Orchestra 9, 10; Safety Patrol 9, 10.

DANNIE LOW BARBEE
Transferred from George Wythe Jr. High School 9; Recreation Committee 10; Social Committee 11; Prom Committees; Library Assistant 12.

SALLY ANN BARCLAY
Pep Committee 11; Prom Committee; Senior Committees; Sportsmanship Committee 11; G.R.A. 11, 12.

BEVERLY SUE BRADBURN
Magazine Sales Committee 10, Magazine Sales Award 10; Prom Committees; Usher 11, 12.

RUTH ANN BARNARD
Pep Committee 11; Delegate to S.I.P.A. Convention 12; Senior Committees; Science Club 9; Quill and Scroll 12; "Plough" Staff 11, 12; Essay Editor 11, 12.

SHIRLEY JEAN BARNHART
Assembly Committee 9, 10; Leadership Training Committee 11; Pep Committee 11; Activity Ticket Committee 12; Building and Grounds Committee 12; Delegate to Foreign Students Forum 12; Prom Committees; Senior Committees; Science Club 9, 10, 11, 12; Spanish Club 11, 12.

MARIAN LEE BARNHILL
Homecoming Committee 10, 11; Magazine Sales Committee 12; Prom Committees; Senior Committees; Homeroom Officer 12; French Club 10, 11; G.R.A. 10, 11, 12.

INGRIED ELLEN BARRACK
Social Committee 9, 10; Student Directory 12; Orientation Committee 12; Prom Committees; Senior Committees; Homeroom Officer 12; Spanish Club 11, 12, Officer 12; G.R.A. 10, 11, 12.

HELEN BARRON

RICHARD F. BARRY

JAMES IRDELL BATEMAN
Civil Defense Committee 12; Magazine Sales Committee 11, 12; Senior Committees; Usher 12; Science Club 9.

CHARLES RICHARD BAUSMAN

BARBARA BEAR
Cafeteria Committee 9, 10; Homeroom Officer 12; French Club 10; F.H.A. 9.

PAUL BECKAGE II
Science Club 10; French Club 11, 12.

BARBARA BEVERLY
A Cappella Choir 12; Mixed Chorus 9; Girls' Chorus 11, 10.

MARY BILLINGTON
Prom Committees; Senior Committees; French Club 10, 11, 12; G.R.A. 10, 11, 12.

HARRY WELLS BLANCHARD
Spanish Club 11; Wrestling 9, 10, 11.

NEIL MAGEE BLEAKLEY
Homecoming Committee 12; Homeroom Officer 9, 10, 11, 12; French Club Officer 11, 12; 8th and 9th Grade Basketball 8, Co-Captain; J.V. Basketball Co-Captain 9; J.V. Baseball Co-Captain 10; Varsity Basketball 10, 11, 12; Varsity Baseball 9, 11, 12.

RONNIE CALHOUN BLUME

JAMES DAY BOHLKEN III
Transferred from Kaisershutern High School, Kaisershutern, Germany, 11.

SHELBY BOLDEN

WAYNE BOTTOM
Acted in 3-Act Play "Onions in the Stew" 10; Prom Committees; Senior Committees; Usher 12; Safety Patrol 9, 10; Library Assistant 10; Science Club 9.

SUSAN GAIL BOUTCHARD
Social Committee; Magazine Committee; Girls' Chorus 9, 10, 11; Honor Council 9, 10, 11, 12; Prom Committees; Senior Committees; Homeroom Officer 10; French Club 11.

ROYCE BOWDEN
Spanish Club 10, 11; J.V. Baseball 9; Varsity Baseball 10, 11, 12, Co-Captain 12.

LOUIS WAYNE BRADSHAW
8th and 9th Grade Football 9; J.V. Basketball 10; J.V. Baseball 10; J.V. Football 10; Varsity Football 11.

JOAN PHYLLIS BRANCH
Library Assistant 9, 10, 11, 12.

SUSAN JANE BRANT
Transferred from Burlington Jr. High School, Burlington, New Jersey, 9; Social Committee 10, 11, 12; Pep Committee 9, 10; Magazine Committee 9, 10; Prom Committees; Senior Committees; Library Assistant 12.

GEORGE TROY BRASWELL, JR.
Band 9, 10, 11; All-State Band Workshop 11; Homeroom Officer 9, 12; Golf 12.

JAMES HUNTER BRITTINGHAM
Homeroom Officer 9, 10, 12; Production of Operetta "Springtime" 10; Acted in Operetta "Springtime" 10; A Cappella Choir 10, 11, 12, Officer 12; Mixed Chorus 9; S.C.A. Congress 9, 10, 12; Prom Committee; Senior Committees; J.V. Basketball 9; J.V. Football 9; Varsity Football 10, 11, 12; Outdoor Track 9, 10, 11.

NORA ANN BRECHER
Co-Chairman Pep Committee 12; S.C.A. Congress 12; Prom Committee; Homeroom Officer 10; French Club 11, 12, Officer 11; Varsity Cheerleader 12, Captain 12; J.V. Cheerleader 11, Co-Captain 11; G.R.A. 10, 11.

CARDER BROOKS
Senior Committees.

PRISCILLA NOBLIN BROOKS
Mixed Chorus 9, 10, 12; G.R.A. 11, 12.

ROBERT MELVIN BROOKS, JR.
Building and Grounds Committee 12; Senior Committees; Indoor Track 9, 10, 11, 12; Otudoor Track 9, 10, 11, 12; Cross Country Track 10, 11, 12.

WILLIAM DAVID BROOKS, JR.
Transferred from Princess Anne High School, Norfolk, Virginia, 11; Band 11, 12; Senior Committee.

EARLYNE ELIZABETH BROWN
Transferred from Verona American High School, Verona, Italy, 10; Production of 3-Act Play "One Foot in Heaven" 10; Production of 1-Act Plays 10; Senior Committees.

FRANK JOHNSON BROWN, III
Senior Class Treasurer; Building and Grounds Committee; S.C.A. Congress 10; Prom Committees; Senior Committees; Homeroom Officer 9, 10; Indoor Track 11, 12; Outdoor Track 11, 12.

JANICE IRENE BROWN
Pep Committee 10; Civil Defense Committee 12; Magazine Sales Committee 11, 12; Orientation Committee 9; S.C.A. Congress 11; Magazine Sales Award 11; Prom Committee; Homeroom Officer 11; Safety Patrol 10; Science Club 9, 10; Spanish Club 11, 12; G.R.A. 10, 11, 12.

ROBERT E. BRYANT, JR.
Vice President of Sophomore Class; S.C.A. Congress 10; Honor Sub-Committee 12; Prom Committee; Senior Committee; Homeroom Officer 9, 10, 11, 12; "Plough" Staff 11, 12, Short Story Editor 11, Business Manager 12; 8th and 9th Grade Basketball 9; J.V. Basketball 10; J.V. Football 9; Varsity Football 10, 11, 12.

C. H. BURCH
Mixed Chorus 9, 10, 11.

FRANCES DEANNE BURNETTE
Orientation Committee 10, 11, 12; Social Committee 10, 11, 12; Loyalty Committee 10; Cafeteria Committee 10, 11, Smoking Committee 12; Homecoming Committee 10; Prom Committee; Senior Committee; French Club 11; G.R.A. 10, 11.

DARLENE KAY BRENIZER BUTLER
Mixed Chorus 9, 10.

JOYCE BUTLER
Transferred from Poquoson High School, Poquoson, Virginia, 12.

ROBERT BUTLER

MARY LOU CALL
Mixed Chorus 9; Library Assistant 10, 12.

JOANN NELSONE CAMDEN
Production of Operettas "Mississippi Melody" 9, "Springtime" 10; Acted in Operetta "Mississippi Melody" 9; A Cappella Choir 10, 11, 12; Girls' Chorus 9; Senior Committee; Spanish Club 11, 12.

ROBERT MICHAEL CAMPBELL, JR.
Band 9, 10, 11; J.V. Baseball 10.

PAGE MARIE CARMEAN
A Cappella Choir 12; Mixed Chorus 9, Girls' Chorus 11, 10; Delegate to the Youth Forum 12.

WILLIE EARL CARRAWAY
J.V. Basketball 10, 11, Co-Captain 11.

MORGAN R. CARTWRIGHT III
Transferred from Fort Campbell Jr. High, Fort Campbell, Kentucky; Safety Patrol 11; French Club 10, 11; 8th and 9th Grade Football 9; Outdoor Track 9; Homeroom Officer 9.

JAMES CHAMBERS
Production of 3-Act Plays "One Foot in Heaven" 11, "Nuts in May" 11, "The Curious Savage" 12; Production of 1-Act Plays 11.

NANCY CHEATHAM
Library Assistant 12.

THOMAS CHEEK
Leadership Training Committee 12; Delegate to the Youth Forum 12; S.C.A. Congress 11, 12; Board of Elections 12; District Science Fair 10, 11, 12; Senior Committees; Homeroom Officer 11, 12; Science Club 9, 10, 11, 12, Officer 11, 12; French Club Officer 12; Quill and Scroll 12; Delegate to S.I.P.A. 12; Senior Personality; "Plough" Staff 12, Assistant Feature Editor 12; J.V. Football 10; Social Science Forum Officer 12; Regional and State Fairs.

JOHNNY CHRIS CLARK
Social Committee 10, 11, 12; Band 9, 10, 11, 12, Officer 12; Honor Committee 12; Prom Committees; Senior Committees; Homeroom Officer 9, 10.

JAMES IRVIN CLEMMONS, JR.
Orientation Committee 12; District Science Fair 10, 11; State Fair of Science 10, 11, 12; Regional Science Fair 10, 11, 12; 1st Place in District 10, 11; Prom Committees; Science Club 9, 10, 11, 12, Officer 10, 11, 12; French Club 10, 11.

NANCY LEE COLE
Class President 9; S.C.A. Parliamentarian 12; Social Committee; Homecoming Committee Chairman; Girls' Chorus 12; Delegate to S.C.A. Convention, District 10; Delegate to S.C.A. Federation 10, 11; S.C.A. Congress 9, 10, 12; Executive Council 9, 12; Board of Elections 12; Prom Committees; Senior Committees; Homecoming Court 9, 11; French Club 11, 12; Senior Personality; J.V. Cheerleader 9, 10.

RONNIE DOUGLAS COLGAN

CLARK COLLIE
Social Committee 10, 11; Band 9, 10, 11; Prom Committees; Senior Committees; Usher 11, 12.

FRANK COLLINS
A Cappella Choir 12; Band 9, 10, 11; Baseball 10.

ANTHONY COLLINSWORTH
Acted in 3-Act Plays "Seventeenth Summer" 12; Mixed Chorus 12; Band 9.

BETTY COLTRANE
Homeroom Officer 12; Safety Patrol 9; Science Club 9.

CHESTER COLTRANE
Production of 3-Act Play "Seventeenth Summer" 12; Acted in Operetta "Springtime"11; A Cappella Choir 10, 11, Officer 12; Mixed Chorus 9; Senior Committees 12; Senior Personality.

MARION CONWAY
Mixed Chorus 9.

JAMES A. CORNETT, JR.
Senior Committees; Social Science Forum 12; Chess Club 10, 11, 12.

BETTY LOU COVINGTON

ELIZABETH KATHERINE COX
A Cappella Choir 10, 11, 12; Mixed Chorus 9; Girls' Chorus 10; District Science Fair 11, 10, 9; Homeroom Officer 9; Science Club 9, 10, 11; French Club 10, Officer 11.

CAROL CURTIS
Production of 3-Act Play "Nuts in May" 11, "The Curious Savage" 12; Acted in 3-Act Play "One Foot in Heaven" 10; Production of 1-Act Play 11; Acted in 2-Act Play; Student Director of 1-Act Play 12; Warwick Playhouse 12; Homeroom Officer 10; Spanish Club 11.

JEAN CAROL DANIELS
Social Committee 11; Recreation Night Committee 12; Building and Grounds Committee 11; Pep Committee 10; Prom Committees; Senior Committees; Homeroom Officer 9, 11; Safety Patrol 9, 10, 11; French Club Officer 10; F.H.A. Officer 9, 10; G.R.A. 11, 12.

ROBERT SHELTON DANIELS
Transferred from Randolph Macon Academy, Virginia 10; Mixed Chorus 12.

RONALD MARTEL DANNELLY
French Club 11, 12; Indoor Track 11, 12; Outdoor Track 11, 12.

WAYNE DAVENPORT
Transferred from Southern Pines High School, Southern Pines, North Carolina, 11; A Cappella Choir 9, 10; Mixed Chorus 11; Delegate to Youth Forum 12; Safety Patrol 12.

BARBARA DAVIS
Acted in 3-Act Plays "The Big Doorstep" 9, "Onions in the Stew" 10; Delegate to F.H.A. Convention 9, 10, 11; S.C.A. Congress 9, 10; Magazine Sales Award 10, 11; Homeroom Officer 9, 10; Science Club 9; Spanish Club Officer 12; F.H.A. Officer 9, 10, 11; Senior Personality; G.R.A. 9, 10, 11.

BETTE DAVIS
Acted in 3-Act Play "The Big Doorstep" 9; Delegate to Youth Forum 12; Delegate to F.H.A. Convention 9; S.C.A. Congress 9; Senior Committees; Homeroom Officer 9, 10, 11, 12; French Club Officer 11, 12; F.H.A. Officer 9, 10.

JOHN R. DAVIS
Social Committee; S.C.A. Congress 9, 10; Prom Committees; Senior Committees; Homeroom Officer 9, 10, 11; Spanish Club 11, 12, Officer 11, 12; J.V. Basketball 10; 8th and 9th Grade Football 9; Varsity Basketball 11, 12.

MARTHA THERESA DEAL
Homecoming Committee 12; Social Committee 10, 11, 12; Building and Grounds Committee 10; Magazine Committee 11, 12; Prom Committee; Senior Committees; Homeroom Officer 10; French Club 11, 12.

JOEL AUGUSTUS DEBOE
Transferred from Dallas High School, Dallas, North Carolina, 10; Spanish Club 10, 11; 8th and 9th Grade Basketball 9.

LESLIE BETH DIAMANT
Pep Committee 10; Leadership Committee 12; Senior Committee 12; Science Club 9, 10, 11, 12, Officer 11; French Club 11, 12; Quill and Scroll 12; Social Science Forum 12; "Plough" Staff 12, Assistant Essay Editor; G.R.A. 11.

LEILANI LEE DOBSON
S.C.A. Scrapbook Committee 9; Safety Committee 10; A Cappella Choir 11, 12; Girls' Chorus 10; S.C.A. Congress 9, 11; Homeroom Officer 9, 11; Prom Committees; Senior Committees; Homecoming Court 11, 12; Science Club 9, 10; French Club 11, 12; Spanish Club 9, 10; F.H.A. 9, 10, Officer 10; Social Committee; Cafeteria Committee; Recreation Night Committee; Assembly Committee.

NANCY CAREY DOLAN
Magazine Sales Committee 10; Mixed Chorus 9; Girls' Chorus 10, 12; Safety Patrol 9, 12.

THOMAS GIBSON DUDLEY
Band 9, 10, 11; Homeroom Officer 9.

ANNE DUVAL
Pep Committee 9; Orientation Committee 12; Homecoming Committee 12; Cafeteria Committee 11, 12, Chairman 12; S.C.A. Congress 10, 12; Prom Committee Chairman; Senior Committees Chairman; Homeroom Officer 10, 12; Usher 12; French Club 11, 12, Officer 11; Senior Personality; "Plough" Staff 12, Assistant Publicity Editor.

SONIA MERLE EAGLE
Social Committee 10; Production of 3-Act Play "Nuts in May" 11; Production of 1-Act Play 11; Prom Committees; Senior Committees; Library Assistant 11, 12; G.R.A.

BILLY EDGE
Pep Committee; Social Committee; Publicity Committee; Band 9, 10, 11; Orchestra 9, 10, 11; S.C.A. Congress 10; Prom Committees; Homeroom Officer 9, 10, 11; Safety Patrol 9, 10, 11, 12; 8th and 9th Grade Baseball 9; J.V. Football 9, 10; Indoor Track 10, 11; Outdoor Track 10, 11; Wrestling 9, 10, 12.

PATRICIA ANN EDISON
Pep Committee 10, 11, 12; Orientation Committee 11, 12; Homecoming Committee 12; Prom Committees; Senior Committees; Science Club 9; French Club 11, 12; G.R.A. 11, 12.

LYNN NEWTON EDNEY
S.C.A. Congress 9, 11; Homeroom Officer 9, 11.

BARBARA JEAN EDWARDS
Social Committee 9, 10, 11, 12; Girls' Chorus 12; Prom Committees; Senior Committees.

DOROTHY ANN EGGLESTON
Pep Committee 10; Recreation Night 11; Homecoming Committee 11, 12; Delegate to Youth Forum 12; Prom Committees; Senior Committees; French Club 11, 12; "Plough" Staff 11, 12, Asst. Exchange Editor 12; G.R.A. 11, 12.

GEORGE ELLIS
Acted in 1-Act Play 11; Band 9, 10, 11; All-State Band 11; Senior Committees; Safety Patrol 9, 10; Science Club 9.

WARREN ELLIS
Senior Committees; 8th and 9th Grade Basketball 10.

BRENDA ENGLISH
Senior Committees; Future Nurses' Club 11, 12; G.R.A. 11, 12.

CHARLES RICHARD EPES
Junior Class Vice President; First Vice President of S.C.A. 12; Social Committee 10, 11; Civil Defense Committee 9; Orientation Committee 10, 11; Music Committee 10, 11, Chairman 10, 11; Leadership Training Committee 11; Band

9, 10; Dance Band 9, 10; All-State Band 9, 10; Delegate to S.C.A. District Convention 11, 12; Delegate to S.C.A. Federation 12; Delegate to Youth Forum 12; S.C.A. Congress 10, 11, 12; S.C.A. District Convention Host 12; Executive Council 12; Board of Elections 11, 12; P.T.A. Executive Council 12; Prom Committees; Senior Committees; Homeroom Officer 9, 10; Usher 11; Science Club 9; French Club 11, 12; Senior Personality; Outstanding Senior; Member of Executive Board of the Chesapeake District S.C.A. 12.

LACY EPPERSON
Magazine Sales Award 11, 12; Homeroom Officer 11; J.V. Basketball 11; J.V. Baseball 9; Varsity Baseball 10, 11, 12.

JAMES HARRELL EUBANK
Music Committee 11, 12; Handbook Committees 9; Orientation Committee 12; Chairman Garden Committee 12; Acted in 3-Act Plays "Onions in the Stew" 10, "One Foot in Heaven" 11, "Nuts in May" 11, "The Late Christopher Bean" 12, "The Curious Savage" 12; Acted in 1-Act Plays 9; A Cappella Officer 12; Warwick Playhouse 9, 10, 11, 12, Officer 12; Band 9, 10, 11, 12; All-State Band 11, 12; Delegate to Youth Forum 12; S.C.A. Congress 11, 12; Prom Committees; Senior Committees; Homeroom Officer 11, 12; Usher 11, 12; Chess Club 9, 10, 11, 12, Officer 12.

NICHOLAS EUGENE EDWARDS
Social Committee 9, 10, 11; Prom Committees; 8th and 9th Grade Baseball 9; Manager of Football 9, 10; Manager of Track Team 10.

SANDRA ELVER
Social Committees 10; Recreation Night Committee 11; Acted in 3-Act Play "The Outstretched Hand" 10; S.C.A. Congress 10; Magazine Sales Award 11; Senior Committees; Homeroom Officer 10, 11; Homecoming Court 12; Science Club 10; Varsity Cheerleader 12; G.R.A.; Senior Personality.

SHIRLEY LEONA FERGUSON
Band 9, 10; Senior Committees; G.R.A. 11.

CARTER FICKLEN
Civil Defense Committee 11, 10, 9; Magazine Sales Committee 11; Prom Committees; Senior Committees; Homeroom Officer 10; Safety Patrol 9, 10; Science Club 9, 10; French Club 11, 12; "Earle" Staff 12, Sports Editor 12; J.V. Baseball 10.

PHILLIP WAYNE FINCH

BETTE ANN FLANNAGAN
Transferred from Idaho Falls, Idaho, 11; Social Committee 11, 12; Pep Committee 12; Prom Committees; Senior Committees; Science Club 12.

LEROY FLEMING
Transferred from Aurora High School, North Carolina, 11; Library Assistant 12.

EMMA JEAN FLOWERS
Magazine Sales Committee 12; Student Directory Committee 12; Prom Committees; Senior Committees; Safety Patrol 9; Science Club 10; French Club 11, 12; F.H.A. 9.

JOHN WILLIAM FOGLE
Band 9, 10, 11, Officer 12.

JANE WILLARD FORBES
Orientation Committee 12; Social Committee 12; Pep Committee 9, 10, 11, 12; Acted in 1-Act Play 9; S.C.A. Congress 9, 10; Prom Committees; Senior Committees; Homeroom Officer 9, 10, 11; Usher 11, 12; Spanish Club 11, 12, Officer 11; Senior Personality; Varsity Cheerleader 12; J.V. Cheerleader 9, 10, 11, Captain 11; G.R.A. 10, 11, 12; G.R.A. Leader.

ERIC FORETICH
Homecoming Committee 12; Social Committee 9; Magazine Sales Committee 11; Prom Committees; Senior Committees; Homeroom Officer 10; J.V. Football 11; Indoor Track 10, 12; Outdoor Track 9, 12.

JERRY CECIL FRANKLIN
2nd Vice President S.C.A. 11; President of S.C.A. 12; Delegate to S.C.A. District Convention 12; Delegate to S.C.A. State Convention 12; Delegate to S.C.A. Workshop 12; Delegate to S.C.A. Federation 11, 12; S.C.A. Congress 9, 10, 11, 12; Executive Council 11, 12; Board of Elections 12; P.T.A. Executive Council 11, 12; Homeroom Officer 9, 10; French Club 10, 12, Officer 10; Senior Personality; J.V. Baseball 9; J.V. Football 9; Varsity Baseball 10, 11, 12; Varsity Football 10, 11, 12; Wrestling 9.

BOBBY FREEMAN
Library Assistant 12; Spanish Club 11; 8th and 9th Grade Basketball 9; J.V. Baseball 9.

LELA ELIZABETH FULGHRUM
Recreation Night Committee 9, 10.

DOROTHY FULLER
Homeroom Officer 11.

BETSY FURMAN
Building and Grounds Committee 10; Social Committee 9, 10, 11, 12; Magazine Sales Committee 12; S.C.A. Congress 10; Prom Committees; Senior Committees; Homeroom Officer 10, 11; French Club 11, 12, Officer 11; G.R.A. 10, 11, 12; G.R.A. Officer 11; Letter.

SANDRA DALE FYFE
Assembly Committee 10; Social Committee.

CAROL GARDNER
Social Committee 10, 11, 12; Publicity Committee 9; A Cappella Choir 12; Mixed Chorus 9, 10; Girls' Chorus 11; Prom Committees; Senior Committees; Homeroom Officer 9.

JAMES EDWARD GARDNER
Band 10, 11, Officer 12; Manager of Varsity Baseball 10, 11.

BONNIE LEIGH GENTRY
Social Committee 10; Scrapbook Committee 12, Chairman 12; Recreation Night Committee 11, 12; Delegate to Youth Forum 12; Delegate to S.I.P.A. Convention 11, 12; S.C.A. Congress 12; D.A.R. Award 12; Prom Committees; Senior Committees; Homeroom Officer 10; French Club 11, 12; Quill and Scroll 12; The "Warwick" Staff 11, 12, Advertising Manager 12, Assistant Advertising Manager 11; G.R.A. 10, 11.

JESSE WESTON GILL
Band 9; Senior Committees; Homeroom Officer 11; Science Club 10.

JUDITH BALDWIN GILLESPIE
Pep Committee 10; Smoking Committee 12; Acted in 3-Act Play "Seventeenth Summer" 12; Warwick Playhouse 12; Senior Committees; Homeroom Officer 9, 12; French Club 12.

KARIN ANN GILLIAM
Orientation Committee 11, 12; A Cappella Choir 12; Mixed Chorus 9; Girls' Chorus 10, 11; Senior Committees; Homeroom Officer 9, 11, 12.

NORA WARNITA GILLS
Assembly Committee 10; Homecoming Committee 11; Mixed Chorus 10; Prom Committees; Senior Committees; Quill and Scroll 11, 12, Officer 12; Senior Personality; The "Warwick" Staff 11, 12, Head Typist 11, Assistant Editor and Copy Editor 12; G.R.A. 10, 11, 12; Sports Leader 11, 12; Letter.

SHARON ELIZABETH GIRTON
Pep Committee 10, 11, 12; Sportsmanship Committee 11; Homecoming Committee 12; Social Committee 10; Senior Committees; Prom Committees; French Club 10, 11; G.R.A. 11, 10.

TOM GODFREY, JR.
Mixed Chorus 9, 10, 11.

JOSEPH WORTH GODWIN, JR.
Homeroom Officer 9; Science Club 11, 12; Spanish Club 10, 11, 12.

JUDITH ELIZABETH GOGGIN
Girls' Chorus 9; Senior Committees; Spanish Club 12; F.H.A. 9, 11; G.R.A. 11, 12.

JAMES E. GREENING
Transferred from Woodrow Wilson High School, Norfolk, Virginia, 11; Building and Grounds Committee 11; Cafeteria Committee 12; Magazine Sales Committee 12; Prom Committees; Senior Committees; J.V. Basketball 11; Varsity Football 12.

DOUGLAS WESLEY GREGORY
Band 9, 10; Senior Committees; Homeroom Officer 10, 12; Usher 12; Library Assistant 11; 8th and 9th Grade Basketball 8; Varsity Basketball 10, 11.

JEAN D. GREGORY
Class Officer 9, Vice President; Pep Committee; S.C.A. Congress 10, 11; Homeroom Officer 9, 10, 11, 12; The "Earle" Staff 11, 12, Headline Editor 11, Feature Editor 12.

JOHN LOW GREGORY
Transferred from Annandale High School, Annandale, Virginia, 10; Brotherhood Week Chairman 12; Band 9, 10, 11; All-State Band 10, 11; Prom Committees; Senior Committees; French Club 10, 11; Varsity Baseball 10, 11; J.V. Football 10; Varsity Football 11, 12; Indoor Track 9; Outdoor Track 9.

JUANITA GRIST
Mixed Chorus 12; Band 9, 10, 11; Homeroom Officer 11; Spanish Club 11.

ROBERT H. GRUBBS
Transferred from Hampton High School, Hampton, Virginia, 10.

DONALD CARYLE HALL
Orientation Committee 12; S.C.A. Congress 10; Senior Committees; Homeroom Officer 10; Science Club 11, 12; Spanish Club 11, 12; Varsity Baseball 11.

JOHN ROBERT HAMILTON, JR.

RUSSEL LINWOOD HARLOW

HERBERT DELTON HARMON
Spanish Club 10, 11.

LINDA ANN HARPER
Pep Committee 10, 11; Social Committee 12; A Cappella Choir 12; Girls' Chorus 10, 11; Prom Committees; Senior Committees; Safety Patrol 11, 9; G.R.A. 9, 10; Bible Club 9, 10, 11, Officer 10.

WILLIAM ALLEN HARRISON
Magazine Sales Committee, Chairman 12; Leadership Training Committee 11, 12; Publicity Committee 9; Delegate to S.C.A. District Convention 12; S.C.A. Congress 9, 10, 11, 12; Senior Committees; Homeroom Officer 9, 10, 11, 12; Spanish Club 11, 12, Officer 11; Senior Personality; Basketball 9; Indoor Track 11; Outdoor Track 10.

RAY HARTLESS
Band 9, 10, 11, 12, Officer 12; All-State Band 10, 11, 12; French Club 10.

GAY MACLENE HOUGHTON
Safety Patrol 9; Library Assistant 9, 10.

THELMA DELORES HOUGHTON
A Cappella Choir 12; Mixed Chorus 9; Girls' Chorus 10, 11; G.R.A. 10, 11.

REBECCA HAYES
Pep Committee 10, 11, 12; Loyalty Committee 12; Production of 3-Act Play "Seventeenth Summer" 12; Prom Committees; Senior Committees; Homeroom Officer 12; Science Club 9; French Club 10, 11, Officer 11; F.H.A. 9, 10, 11, Officer 10.

GENEVA CAROLYN HAWKER
Mixed Chorus 10; Library Assistant 10.

SALLIE ANN HAY
Loyalty Committee 10; Pep Committee 11; Building and Grounds Committee 11, 12, Chairman 12; Magazine Sales 11; Acted in 1-Act Play 11, 12; Band Officer 9; Delegate to Virginia Girls' State 11; S.C.A. Congress 12; Bible Club 9; Prom Committee; Senior Committees; Homeroom Officer 11; Future Nurses Club Officer 10; French Club 11, 12, Officer 11; Social Science Forum 12; G.R.A. 11, 12; Letter.

SHARON ANNE HEFFINGTON
District Science Fair 10; Prom Committees; Senior Committees; Science Club 9, 10, 11, 12; French Club 11, 12; G.R.A. 10.

CHRISTIAN JULIUS HELMER
Recreation Night Committee 9; Social Committee 10; Band 9, 10; Prom Committees; Senior Committees; Usher 12; Science Club 9, 10, 11; French Club 11, 12, Officer 11; Outdoor Track 11.

RUSSELL LAWRENCE HENDERSON
Transferred from Yokohama American High School, Japan, 11; Spanish Club 11, 12, Officer 11.

WILLIAM CARL HERRING

JUDY ANN HERTZLER
Honor Sub-Committee 12; Homeroom Officer 9, 10; Library Assistant 9, 10; Senior Leader.

GEORGE HICKS
Transferred from York High School, Virginia, 10.

MONEVE BERTIE HICKS
Mixed Chorus 9, 10; Prom Committee; Senior Committee.

PATRICIA ANN HIGGINBOTHAM

RALPH WEBBER HINES

HAROLD ELDRIDGE HINKLE, JR.
Football 9; J.V. Football 10.

LINDA JEAN HINSON
Crestline Heights School, Birmingham, Alabama, 9; Social Committee 9; Recreation Night Committee 10, 11, 12; Delegate to Youth Forum 12; Delegate to S.I.P.A. 11, 12; Prom Committee Chairman 11; Senior Committee Chairman; Homeroom Officer 10, 11, 12; Usher 12; French Club Officer 11, 12; Quill and Scroll 11, 12, Officer 12; "Plough" Staff 11, 12, Assistant Copy Editor 11, Feature Editor 12; G.R.A. 11, 12; Letter.

HUGH WARRNE HOLDEN
Honor Council 9, 10, 11, 12, Chairman 12; Social Committee 10, 11, 12; Production of 1-Act Plays 10; Acted in 1-Act Play 11; S.C.A. Congress; Honor Committee 9, 10, 11, 12; Prom Committees; Homeroom Officer 11, 12; Spanish Club 11; "Plough" Staff 12, Book Review Editor 12.

NANCY HOLLAND
Recreation Night Committee Chairman 12, Co-Chairman 11; Social Committee 11; S.C.A. Federation 12; Delegate to Youth Forum 12; Delegate to S.I.P.A. Convention 11, 12; S.C.A. Congress 9, 10, 12; Board of Elections 12; Honor Council 12; Prom Committees; Senior Committees; Homeroom Officer 9, 10, 11, 12; Usher 11, 12; French Club 11, 12, Officer 11, 12; Quill and Scroll 12; "Earle" Staff 11, 12, Assistant Business Manager, Assistant Make-Up Editor 11, Editor-in-Chief 12; G.R.A. 9, 10, 11, 12; Letter.

CATHERINE LEE HOLT
A Cappella Choir 12; Mixed Chorus 9, 10; Girls' Chorus 11; Prom Committees; F.H.A. 9.

CAROLYN HOPE HORNER
Loyalty Committee 9, 10; Social Committee 11, 10; Pep Committee 12; Smoking Committee 12; A Cappella Choir 12; Mixed Chorus 11; Prom Committees; Senior Committees; Spanish Club 11, 12, Officer 11; G.R.A. 10, 11, 12; Sports Leader 12; Letter.

GAY OLLEN HOUSE
Secretary-Treasurer of Freshman Class; President of Junior Class; President of Senior Class; Recreation Night Committee 9; Social Committee 11; Delegate to S.C.A. District Convention 12; Delegate to S.C.A. Federation 12; Delegate to S.I.P.A. Convention 11, 12; Delegate to Tidewater Press Association 11; Prom Committees; Senior Committees; Homeroom Officer 9, 10; S.C.A. Congress 11, 12; Executive Council 11, 12; Board of Elections 12; French Club 11, 12; Quill and Scroll 11, 12; "Warwick" Staff 11, 12, Assistant Editor 11, Editor 12; G.R.A. 10, 11, 12; Letter.

JOYCE LEE HOUSE
Secretary-Treasurer of Sophomore Class; Secretary of S.C.A. 12; Recreation Night Committee 9, 12; Magazine Sales Committee 12; Delegate to S.C.A. Federation 12; Delegate to S.I.P.A. Convention 11, 12; S.C.A. Congress 9, 10, 11, 12; Executive Council 12; Board of Elections 12; Honor Council 9, 10, 11; Prom Committees; Senior Committees; Homeroom Officer 9, 11; French Club 11, 12; Quill and Scroll 11, 12, Officer 12; "Earle" Staff 11, 12, Assistant Advertising and Headline Editor 11, Advertising Editor 12; G.R.A. 10, 11, 12; Sports Leader 11, 12; Letter.

LEILA SUE HOUSER
Social Committee 11, 12; Magazine Sales Committee 12; Pep Committee 10; A Cappella Choir 12; Mixed Chorus 9; Girls' Chorus 10, 11; Prom Committees; Senior Committees; J.V. Cheerleader 10.

RICHARD HENDERSON HOWARD
Social Committee 11; Safety Committee 11; S.C.A. Congress 9; Homeroom Officer 9, 10.

HELEN SUE HOWELL
Mixed Chorus 9, 10; French Club 12; Spanish Club 10, 11; G.R.A. 11.

JUDITH BERTHA HUBBARD
A Cappella Choir 12; Mixed Chorus 9, 10; Girls' Chorus 11.

EVERETT WAY HUDGINS
Regional Science Fair 11; State Science Fair 12; Prom Committees; Homeroom Officer 9; Social Science Fair 12; Science Club 11, 12; Spanish Club 11, 12.

LEONARD MYLES HUDSON
Civil Defense Committee 10; Band 9, 10, 11, 12; Senior Committees; Homeroom Officer 10; 8th and 9th Grade Football 9; Indoor Track 9, 11; Cross Country Track 10.

REBECCA HUDSON
Assembly Committee 10; Orientation Committee 11; Homecoming Committee 12; Prom Committees; Senior Committees; Safety Patrol 9; Science Club 9; French Club 11, 12; G.R.A. 10, 11, 12, Officer 11, 12; Letter.

BOBBIE JEAN HUGHES
Orientation Committee 12; Safety Committee 9; Social Committee 11, 12; Pep Committee 10, 11; Acted in Operettas "Mississippi Melody" 10; A Cappella Choir 11, 12; Mixed Chorus 9; Girls' Chorus 10; Senior Committees 12.

JUDITH ROBINSON HUMPHRIES
Pep Committee 10, 11; Social Committee 10; Prom Committees 11; Senior Committees; Homeroom Officer 10, 11; French Club 11, 12, Officer 11, 12; G.R.A. 10, 11, 12; Letter.

EMMA JEAN HUNSUCKER
A Cappella Choir 12; Mixed Chorus 9, 10; Girls' Chorus 11; Orientation Committee 12; Prom Committee 11; G.R.A. 9, 10, 11.

GARY HUNT

BETTY MARIE INMAN
Pep Committee 10, 11; Prom Committees; Senior Committees; French Club 11, 12.

THOMAS ALLEN INSLEY
Building and Grounds Committee 12; Indoor Track 10, 11, 12; Outdoor Track 9, 10, 11, 12; Cross Country Track 10, 11, 12, Co-Captain 12.

IRMA IRELAND
Junior Class Reporter; S.C.A. Reporter 12; Social Committee 9, 10; Safety Committee 9; Leadership Training 11; Band 9, 10; Delegate to Youth Forum 12; S.C.A. Congress 11, 12; Executive Council 12; Board of Elections 12; Prom Committees; Senior Committees; Homecoming Court 10; French Club 11, 12; G.R.A. 10, 11, 12; Letter and Star.

JANICE ANN IVEY
Transferred from George Wythe Jr. High School, Hampton, Virginia, 9; Social Committee 10; Prom Committees; Senior Committees; Homeroom Officer 11; Library Assistant 12; "Earle" Staff 11, 12, Assistant Art and Sports Editor 11, News Editor 12.

SARAH ELIZABETH JAITE
Orientation Committee 12; Social Committee 11; Pep Committee 9, 10; Publicity Committee 9, 10; Prom Committees; Senior Committees; Spanish Club 11, 12; G.R.A. 11.

BILLY JARRETT
Production of 3-Act Plays "The Curious Savage" 12, "Seventeenth Summer" 12; Production of 1-Act Play 12; Prom Committees; Senior Committees; Homeroom Officer 9; Spanish Club 10.

NANCY ANN JEFFERSON
A Cappella Choir 12; Mixed Chorus 9; Girls' Chorus 10, 11; Homeroom Officer 10.

ADA ELIZABETH JENKINS
Social Committee 9, 10; Pep Committee 9, 10; Honor Sub-Committee 12; S.C.A. Congress 9, 10; Homeroom Officer 9, 10; French Club 11, 12; Quill and Scroll 11, 12; The "Warwick" Staff 11, 12, Assistant Business Manager 11, Business Manager 12; G.R.A. 9, 10, 11.

CARL DEGGE JENKINS
Chess Club 9, 10, 11.

ROSE JENKINS
Mixed Chorus 9, 10; Girls' Chorus 11; Senior Committees; Safety Patrol 9.

SAMUEL WAYNE JENKINS
French Club 10, 11; Homeroom Officer 11; J.V. Football 11; Varsity Baseball 11, 12.

JUDITH JERNEY
Transferred from Hampton High School, Hampton, Virginia, 11; A Cappella Choir 12; Prom Committees.

DONALD WAYNE JETT
Transferred from Newport News High School, Newport News, Virginia, 10; Social Committee 11, 12; Pep Committee 12; Orientation Committee 12; S.C.A. Congress 10, 12; Prom Committees; Senior Committees; Homeroom Officer 11, 12; Science Club 10; Spanish Club 11, 12; J.V. Football 10, 11.

ALFRED MELVIN JOHNSON

BRUCE JOHNSON

CAROLE JEAN JOHNSON
Transferred from Yokohama High School, Yokohama, Japan, 11; Spanish Club 11, 12.

JERRY JOHNSON
Production of 3-Act Plays "Onions in the Stew" 11; "One Foot in Heaven" 12, "The Late Christopher Bean" 11, "Nuts in May" 12, "The Curious Savage 12, "Seventeenth Summer" 12; Acted in 3-Act Plays "Nuts in May" 12, "Seventeenth Summer" 12; Production of 1-Act Plays 10, 11, 12; Production of Operetta "Springtime" 11; Warwick Playhouse 11, 12; Prom Committees; Senior Committees.

SARAH CARTER JONES
Magazine Sales Award 10; Homeroom Officer 11; Spanish Club 11, 12; Science Club 9, 10, 11, 12, Officer 10.

GENE DAWSON JORDAN
A Cappella Choir 12; Band 9; Varsity Football 9, 10, 11, 12, Co-Captain 12; Wrestling 9, 10, 11, 12, Co-Captain 12.

JULIA ROBINS JORDAN
Transferred from Hampton High School, Hampton, Virginia, 11.

ROBERT NORFLEET KANE
Wrestling 12.

BOBBY KAPRYAN
8th and 9th Grade Basketball 9; J.V. Baseball 10; Wrestling 10, 11, 12.

RANDY KEENE
Band 9, 10; S.C.A. Congress 9, 10; Homeroom Officer 9, 10; Indoor Track 10; Outdoor Track 10.

ANN LEE KEGLEY
Homecoming Committee 12; S.C.A. Congress 10; Senior Committees; Homeroom Officer 10; Safety Patrol 12; G.R.A. 11, 12; Letter; Future Nurses Club 10, 11, 12, Officer 10, 11, 12.

REBECCA FAYE KENNEDY
Mixed Chorus 9; Girls' Chorus 10, 11; Senior Committees; Science Club 9; Spanish Club 10, 11.

LENA MAE KIDD
A Cappella Choir 12; Mixed Chorus 9, 10; Girls' Chorus 11; Prom Committees; Senior Committees; Homeroom Officer 10; Orientation Committee 10, 11.

WILLIAM KITTRELL
Transferred from Eisenhower School, Fort Leavenworth, Kansas, 10; Production of 3-Act Plays "The Curious Savage" 12, "Seventeenth Summer" 12; Senior Committees.

JOANN F. KNIGHT
Cafeteria Committee 9, 10; S.C.A. Congress 11; Homeroom Officer 11; French Club 10; F.H.A. 9, 10; G.R.A. 10, 11.

DOUGLAS EUGENE LAMB
Transferred from Nebo High School, Marion, North Carolina, 9.

JULES JOSEPH LAMBIOTTE
S.C.A. Treasurer 12; Sportsmanship Committee; Delegate to S.C.A. District Convention 12; Delegate to S.C.A. State Convention 10, 11; Delegate to S.C.A. Federation 11, 12; S.C.A. Congress 10, 11, 12; Executive Council 12; Board of Elections 12; Homeroom Officer 9, 10, 11; French Club 11, 12, Officer 11; Senior Personality; Varsity Basketball 9, 10, 11, 12, Co-Captain 11, 12; Varsity Baseball 9, 10, 11, 12, Co-Captain 12.

PAUL LAPIERRE
Transferred from Kaiserlautern American High School, Kaiserlautern, Germany; Varsity Baseball 10, 11; Varsity Football 10, 11, 12; Outdoor Track 10, 11.

HENRY LELAND LAW
Transferred from Granby High School, Norfolk, Virginia, 11.

JOYCE KRISTINE LEE
Social Committee 10, 11, 12; Cafeteria Committee 10, 11, 12; Scrapbook Committee 9, 10; Building and Grounds 10; Orientation Committee 10, 11; Activity Ticket Committee 9; Pep Committee 9, 10; A Cappella Choir 12; Mixed Chorus 9, 10; Girls' Chorus 11; S.C.A. Congress 10; Prom Committees; Senior Committees; Homeroom Officer 9, 10, 11; Spanish Club 10; F.H.A. 9, Officer; Honor Scroll 11.

GEORGE LEONARD JR.
Civil Defense Committee 12; Building and Grounds 12; Production of Operetta "The Little Dog Laughed" 9; Senior Committees; Safety Patrol 11; Science Club 10; 8th and 9th Grade Basketball; Indoor Track 10, 11, 12, Co-Captain 12; Outdoor Track 10, 11, 12, Co-Captain 12.

JANE LESTER
Production of 3-Act Play "Nuts in May" 11; Acted in 3-Act Plays "One Foot in Heaven" 11, "Onions in the Stew" 11, "Seventeenth Summer" 12; Production of 1-Act Plays 11; Student Director of 1-Act Plays 12; Acted in Operetta "Springtime" 10; A Cappella Choir 10, 11, 12; Mixed Chorus 9; Warwick Playhouse 10, 11, 12, Officer 12; "Plough" Staff 12, Copy Editor 12.

LARRY LEWIS
Transferred from Puyallup High School, Puyallup, Washington, 12.

ROBERT LONGACHER

NANCY LOUGHRIDGE
Pep Committee 9, Chairman 11, 12; S.C.A. Congress 12; Prom Committees; Senior Committees; Spanish Club 11, 12, Officer 12.

VICKIE ANN LOVE
A Cappella Choir 12; Mixed Chorus 9, 10; Girls' Chorus 11; Prom Committees; Senior Committees; Library Assistant 12; G.R.A. 10, 11, 12; Sports Leader 11, 12; Letter.

BURT LOWENSTERN
Sportsmanship Committee 12; Leadership Training Committee 9, 10; Student Directory 11; Chairman Sportsmanship Committee 12; Prom Committees; Senior Committees; Science Club 9, 10; French Club 11, 12; Spanish Club 10, 11; Chess Club; 8th and 9th Grade Football 9; J.V. Football 10; Varsity Football 11, 12; Indoor Track 11, 12; Outdoor Track 9, 10, 11, 12.

JUNE LYLISTON
Social Committee 11; S.C.A. Congress 11; Magazine Award 10; Prom Committee; Senior Committees; Homeroom Officer 11; Quill and Scroll 11, 12, Officer 12; "Earle" Staff 11, 12, Assistant Business 11, Business Manager 12.

ROBERT HARVEY LYLISTON
Manager of Football 9; Manager of Track 10.

JERRY DON MULLIS
Transferred from Thomasville High School, Thomasville, North Carolina, 10.

CLARE LAVERNE MUMAW

LYNDA LEE MUSTIAN
Magazine Sales Committee 10; Orientation Committee 12; Prom Committees; French Club 11, 12; F.H.A. 10; "Plough" Staff 12, Assistant Essay Editor; Future Nurses' Club 11, 12, Officer 12.

MARILYN McINTIRE
Loyalty Committee 12; Activity Ticket Committee 11, Co-Chairman; A Cappella Choir 12; Girls' Chorus 9, 10; Tri-Tones 12; Delegate to Youth Forum 12; Semi-Finalist in Richmond's WRNL Contest 12; Prom Committees; Homeroom Officer 12; Usher 11, 12; French Club 9, 10, Officer 9; Spanish Club 11, 12, Officer 11, 12; Outstanding Senior; "Plough Staff 12, Poetry Editor.

MARY JANICE MADDY
Transferred from Hinton High School, Hinton, West Virginia, 11.

DELMA MAGNUS
Mixed Chorus 9; Girls' Chorus 10, 11; Homeroom Officer 11.

BOBBI MAHANEY
Pep Committee 11, 10; Prom Committees; F.H.A. 9.

GAIL SPONSLER MAHONE
Secretary of Senior Class; Orientation Committee 11, 12; Social Committee 10; Remembrance Committee 12; Production of 3-Act Plays "The Late Christopher Bean" 10; Acted in 3-Act Plays "Onions in the Stew" 10, "One Foot in Heaven" 11; "The Curious Savage" 12; Student Director of "Seventeenth Summer" 12; Production of 1-Act Play 10; Production of Operetta "Springtime" 10; Warwick Playhouse 11, 12, Officer 12; Delegate to Youth Forum 12; S.C.A. Congress 12; Senior Committees; Homeroom Officer 12; French Club 11, 12, Officer 12; Senior Personality.

ROBERT DILLARD MALLISON, JR.

THOMAS MANEY
Civil Defense Committee 10; Band 9, 10, 11, 12; Safety Patrol 9, 10, 11, 12; Science Club 9, 10, 11, 12; Spanish Club 12; Chess Club 9, 10, 11, 12.

BRENDA SUE MANUEL
Loyalty Committee 10, Chairman 12; Magazine Sales Committee 11; Social Committee 11; S.C.A. Congress 12; Prom Committees, Chairman; Senior Committee Chairman; Homeroom Officer 9; French Club 11, 12.

WYATT SLATER MAPP, JR.
S.C.A. Federation Vice President; Orientation Committee 11; Social Committee 9, 10, 11; Activity Ticket Committee Chairman 12; A Cappella Choir 12; Delegate to S.C.A. District Convention 11; Delegate to S.C.A. State Convention 11; Delegate to S.C.A. Federation 11, 12; S.C.A. Congress 9, 10, 11, 12; S.C.A. District Convention Host 11; Executive Council 12; Board of Elections 12; Prom Committees; Homeroom 9, 10, 11; 8th and 9th Grade Basketball 9.

BRENDA MARKIEWICH

ROBERT HENRY MARRIOTT III
Smoking Committee 12; Senior Committees; Spanish Club 11, 12; J.V. Basketball 10; Varsity Basketball 11, 12; Varsity Football Manager 9, 10, 11, 12; Outdoor Track 12; Manager of Wrestling 9.

WINSTON E. MATHEWS, JR.
Magazine Sales Award 12; Spanish Club 12.

ANN BOYD McCALLUM
Transferred from Orleans High School, Orleans, France, 12; Social Committee 12; Production of 3-Act Plays "The Curious Savage" 12; "Seventeenth Summer" 12; Acted in 3-Act Play "The Curious Savage" 12; Production of 1-Act Plays 12; Acted in 1-Act 12; Student Director of 1-Act Play 12; Warwick Playhouse 12; Senior Committee 12.

ELIZABETH RILEY McFALL
Pep Committee 9, 10; Social Committee 11; Assembly Committee 10; Production of 3-Act Plays "The Late Christopher Bean" 11, "Nuts in May" 11; Production of 1-Act Play 11; Acted in 1-Act Play 9; A Cappella Choir 11, 12; Mixed Chorus 9; Girls' Chorus 10; Prom Committees; Senior Committees; Homeroom Officer 10, 11; French Club 11, 12.

BARBARA O'LANE McKENZIE
Magazine Sales Award 9, 10, 11; Recreation Night Committee 10.

ELIZABETH McMAHON
Cafeteria Committee 9; Pep Committee 10; Magazine Sales Committee 10; Social Committee 11, 12; Building and Grounds 12; Prom Committees; Senior Committees; French Club 11, 12; "Plough" Staff 12, Exchange Editor 12; G.R.A. 10, 11.

SUSAN EARL McMAHAN
Pep Committee 9, 10; A Cappella Choir 12; Girls' Chorus 10, 11; Senior Committees; Science Club 10; French Club 11, 12.

HERMAN WINFEILD MEREDITH JR.
Band 9, 10, 11.

FREDDIE MICHIE
A Cappella Choir 12; Mixed Chorus 9, 10, 11; Spanish Club 11, 12, Officer 12; Chess Club 10.

DANIEL JENNINGS MILBURN
Band 9, 10; French Club 11.

HELEN PHILLIPS MILBURN
Social Committee 11, Pep Committee 10; Production of 3-Act Plays "The Late Christopher Bean" 10, "One Foot in Heaven" 11; Acted in 3-Act Plays "Onions in the Stew" 10, "Nuts in May" 11; Production of One-Act Play 11; Acted in One-Act Play 11; Student Director of One-Act Play 12; Mixed Chorus 10; Warwick Playhouse 12; Prom Committees 11; Senior Committees; Homeroom Officer 10; Spanish Club 11, 12.

GLORIA MILLER
Mixed Chorus 9; Prom Committees 11; Senior Committees; Homeroom Officer 10; French Club 10, 11; G.R.A. 10, 11.

LYNN MILLER
Recreation Night Committee 11; Band 10, 11; Magazine Sales Award 10; Senior Committees; G.R.A. 11, 12; G.R.A. Letter; Future Nurses Club 10, 11, 12.

BARBARA ANN MITCHELL
Social Committee 10, 11; Remembrance Committee 12; Delegate to S.I.P.A. Convention 12; Senior Committees; Homeroom Officer 10, 11; Spanish Club 11, 12, Officer 11; Quill and Scroll 11, 12; "Earle" Staff 11, 12, Asst. Make-Up Editor 11, Asst. Editor and Make-Up Editor 12.

MARGARET JEANNE MODLIN
Senior Class Reporter; Orientation Committee 10, 11, 12, Chairman 12; Pep Committee 10; Student Directory 12; Delegate to Youth Forum 12; S.C.A. Congress 12; Magazine Sales Award 9; Prom Committees; Senior Committees; French Club 11, 12, Officer 11, 12.

WESLEY RANDOLPH MONFALCONE
Student Directory Committee 12; Prom Committee; Senior Committee; 9th Grade Football; J.V. Football 10, 11, Co-Captain 11.

PAUL MONTGOMERY
Magazine Sales Award 9; Transferred from St. Christopher's, Richmond, 10; Safety Patrol; French Club 10, 11, 12, Officer 12; Indoor Track 11, 12; Outdoor Track 11, 12.

SANDRA JOAN MONTGOMERY
Prom Committees; Safety Patrol 11, 12; Spanish Club 11.

THOMAS MORE
Recreation Night Committee 10, 11, 12; Band 9; Junior Chamber of Commerce Safe Driving Road-e-o First Place Award; Safety Patrol 9, 10; Science Club 9, 10, 11; Spanish Club 10, 11; Chess Club 10, 11, 12.

TIMOTHY RUDOLPH MORGAN JR.
Building and Grounds Committee 12; Prom Committees; Spanish Club 10, 11; Football 9; J.V. Football 10; Varsity Football 11, 12; Indoor Track 12; Outdoor Track 11, 12; Wrestling 12.

MILLICENT MORRISETTE
A Cappella Choir 12; Mixed Chorus 10; Girls' Chorus 11; Prom Committees; Senior Committees; Homeroom Officer 9, 11; Safety Patrol 9, 12; G.R.A. 10, 11, 12.

BARRY ELWOOD MOURING

WILLIAM CHARLES MULLEN, JR.
Transferred from Culbertson School, Barrington, New Jersey, 9; Senior Committees; Football 1; Varsity Football 12; Wrestling 11.

KARIN NELSON
Secretary of Junior Class 11; Homeroom Officer 11, 10, 9; Sergeant-at-Arms for S.C.A. Federation 12; Executive Council 12; Brotherhood Week Committee 11, 12; Social Committee 9, 10, 11; Recreation Night Committee 11, 12; Publicity Committee Chairman 12; Sportsmanship Committee 12; Production of 3-Act Play "The Late Christopher Bean" 10; Acted in 3-Act Plays "Nuts in May" 11, "Onions in the Stew" 10; Student Director of 3-Act Play "The Curious Savage" 12; Production of 1-Act Plays 10; Acted in 1-Act Plays 9; Warwick Playhouse 10, 11, 12, Officer 11, 12; Delegate to S.C.A. Federation 12; Delegate to Virginia Girls' State 11; S.C.A. Congress 9, 11, 12; Board of Elections 11, 12; Honor Council 10, 11, 12; Prom Committees; Senior Committees; Homeroom Officer 9, 10, 11; Science Club 10; Spanish Club 11, 12, Officer 11.

JAMES ANDREW NEWTON
Football 8th and 9th Grade 8; J.V. Baseball 9.

JUDITH CROSTHWAITE NICHOLAS
Historian Committee 9; Assembly Committee 10; Social Committee 11; S.C.A. Congress 9; Prom Committees; Senior Committees; Homeroom Officer 9; Science Club 9, 10, 11, 12; Spanish Club 11, 12, Officer 11; "Plough" Staff 12, Art Editor and Typist.

ARTHUR GEORGE NIELSEN
Transferred from Sidney Lanier High School, Montgomery, Alabama, 11; Recreation Night Committee 12; Senior Committees; Science Club 12; French Club 11; Chess Club 12; Cross Country Track 12; Tennis 12.

FRANCES NOLAND
Social Committee 11; Mixed Chorus 9; Girls' Chorus 12; Senior Committees; Homeroom Officer 12; French Club 10, 11.

JAMES PORTER O'BRIANT III
Student Directory 12; Safety Committee 11; Acted in 1-Act Play 11; District Science Fair 11; Prom Committees; Senior Committees; Science Club 10, 11, 12, Officer 11, 12; Spanish Club 11; J.V. Football 9.

FRANCES ANN OLIVER
Orientation Committee 11, 12; Homecoming Committee 11; Social Committee 10, 11; Cafeteria Committee 10, 11; Pep Committee 10; Prom Committees; Senior Committees; Spanish Club 11, 12; G.R.A. 10, 11.

RICHARD O'MALLEY
Publicity Committee; Band 9, 10; Dance Band 10; Senior Committees; Homeroom Officer 11; Science Club 9; Spanish Club 10, 11.

VANCE OVERBAY JR.
Prom Committees; Senior Committees; Manager of Varsity Football 9.

EDWARD LYLE PALMITER JR.
Transferred from York High School, Virginia, 9; Chess Club 11, Officer.

BARBARA PARKER
Future Nurses' Club 10, 11, 12.

EMILY ELIZABETH PARKER
Student Directory 12; Social Committee 9, 10; S.C.A. Congress 11, 12; Prom Committees; Senior Committees; Homeroom Officer 11, 12; G.R.A. 10, 11, 12, Officer 12; Sports Leader 11.

JESSIE PARKER

SHEILA ADELINE PARKER

MARTHA PARKS
A Cappella Choir 12; Mixed Chorus 9, 10; Senior Committees; Safety Patrol 9.

JAMES LEE PEDDICORD
Transferred from Hampton High School, Hampton, Virginia, 12; Recreation Night Committee 12.

EARNEST PARDUE
French Club 11.

MARGARET LOUISE PERKINS
Transferred from Hampton High School, Virginia; Library Assistant 12.

ANNE PHILLIPS
Social Committee 9; Pep Committee 10; Orientation Committee 12; Acted in 1-Act Play 9; A Cappella Choir 12; Mixed Chorus 9; Girls' Chorus 10, 11; Prom Committees; Senior Committees; Homeroom Officer 9, 10, 11; French Club 11, 12; G.R.A. 10, 11, 12; Letter.

JERRY LYNN PHILLIPS
Pep Committee 9, 10; Senior Committees; Science Club 9; "Plough" Staff 11, 12, Typing Editor 11, 12.

PATRICIA PHILLIPS
Library Assistant 9.

GLORIA PILAND
Social Committee 11; Recreation Night Committee 10; Mixed Chorus 12; Senior Committees; Homeroom Officer 10; F.H.A. 9; Future Nurses' Club 10, 11.

SANDRA LEA PLATSON
Transferred from Poitiers American High School, Poitiers, France, 12; Mixed Chorus 12; F.H.A. 12.

EMILY PLEASANTS
Transferred St. Margaret's School, Tappahannock, Virginia, 9, 10; French Club 11, 12.

SUE ELLEN POYTHRESS
Mixed Chorus 9, 10, 12.

JUANITA PREVATT
Orientation Committee 11, 12; A Cappella Choir 12; Mixed Chorus 9, 10; Girls' Chorus 11; Senior Committees; Homeroom Officer 10; G.R.A. 11, 12.

TOMMY JO PRICE
Transferred from Wakefield High School, Wakefield, Virginia, 11; Homeroom Officer 10; Production of 3-Act Play "The Curious Savage" 12.

NITA PRILLAMAN
Pep Committee 10, 11; Social Committee 11; Recreation Night Committee 9, 10, 11; Production of 3-Act Plays "Christopher Bean" 10, "Onions in the Stew" 10, "A Man Called Peter" 10; Production of 1-Act Plays 10; Acted in 1-Act Play, 9, 10; Production of Operettas "Springtime" 10, "Babes in Toyland"; S.C.A. Congress 9, 10; Honor Council 9; Prom Committees; Senior Committees; Homeroom Officer 9, 10, 11; F.H.A. 9.

GAYLE MARKS RAUCH
Social Committee 9, 10, 11, 12; Prom Committees; Senior Committees; Homeroom Officer 10; 8th and 9th Grade Basketball 9; 8th and 9th Grade Football 9; J.V. Football 10, Co-Captain 10; Varsity Football 11, 12; Indoor Track 9, 10, 11, 12; Outdoor Track 9, 10, 11, 12.

PATRICIA JOY RAWLES
Magazine Sales Comm. 9, 10; Social Committee 9, 10, 11, 12; Scrapbook Committee 11; Acted in 1-Act Play 9; Mixed Chorus 9, 10, 11; Girls' Chorus 12; Prom Committees; Senior Committees; Homeroom Officer 9; G.R.A. 11.

LINDA NORBERTA RECTOR
Spanish Club 11; G.R.A. 9, 10, 11, 12; G.R.A. Sports Leader 12; G.R.A. Letter.

SHARON LEE REED
Prom Committees.

KENNETH REGELMANN
Homeroom Officer 11; Spanish Club 11, 12, Officer 11; 8th and 9th Grade Basketball 9; J.V. Basketball 10.

COURTENAY BOUSH REYNOLDS
Transferred from Christchurch School, Christchurch, Virginia, 11.

EARL REYNOLDS
Mixed Chorus 11, 12.

GAIL ANNE RICH

WILBUR DOUGLAS RICHARDSON
A Cappella Choir 11, 12; All-State Chorus 11; Prom Committees; Science Club 10; French Club 10, 11, 12; Manager of Wrestling Team 10.

JERRY RILEY

LLOYD LINVILLE RICH
Outdoor Track 11.

LINDA CLAYBORNE RICHARDSON
Recreation Night Committee 11; Senior Committees; French Club 11, 10, 12, Officer 12; Spanish Club 11.

PEGGY ANN ROBERTSON
Social Committee 9, 10, 12; Pep Committee 9, 10, 11; Girls' Chorus 12; Prom Committee; Senior Committees; French Club 11, 12; J.V. Cheerleader 11; G.R.A. 11, 12.

HARRIET McLEAN ROBINSON
Cafeteria Committee 9, 10; Homeroom Officer 12; French Club 10.

LINDA LEIGH ROBINSON
Homecoming Committee 12; Social 10; Delegate to S.I.P.A. 12; Honor Sub-Committee 12; Prom Committees; Senior Committees; French Club 11, 12; Quill and Scroll 12; "Warwick" Staff 11, 12, Assistant Picture Editor 11, Picture Editor 12.

JO ANN ROANE
Transferred from Gloucester High School, Gloucester, Virginia, 11.

JULIAN WESTFIELD ROPER JR.
"Nuts in May" 11; Warwick Playhouse 10, 11, 12; S.C.A. Congress 10, 11, 12; Prom Committees; Homeroom Officer 10, 11, 12; 8th and 9th Grade Football 9; J.V. Football 10.

DOLORES ROWLAND
Historian Committee 10; Pep Committee 11, 12; A Cappella Choir 11, 12; Mixed Chorus 9, 10; All-State Choir 11; Prom Committees; Senior Committees; G.R.A. 11, 12.

JUDITH ANN ROXBURY
Recreation Night Committee 9, 10; Pep Committee 10; Homecoming Committee 12; Prom Committees; Senior Committee; Homeroom Officer 9; Spanish Club 10, 11; "Plough" Staff 12, Assistant Short Story Editor; G.R.A. 10, 11.

STEPHANIE HELENE SAMET
Orientation Committee 11, 12; Pep Committee 10, 11; Loyalty Committee 11, 12; Production of 1-Act Play 9; Prom Committees; Senior Committees; Homeroom Officer 9, 10; Spanish Club 11, 12, Officer 11.

NANCY MAYS SAULT
Recreation Night Committee 11, 12; Social Committee 9; A Cappella Choir 12; Band 9, 10; Prom Committees; Senior Committees; Homeroom Officer 9, 10; Spanish Club 11; G.R.A. 11, 12.

VIRGINIA AILEEN SAWYER

FRANCIS SCHEARER
Senior Committees.

ROSE MARIE SCHOCK
G.R.A. 10, 11, 12.

RICHARD HENRY SCHOLZ
Senior Committees; Safety Patrol 9, 10.

GARY SCHRUM
Senior Committees; Safety Committee 12; Social Science Forum 12; French Club 10, 11.

ROBERT LINWOOD SEALEY
Social Committee 12; Civil Defense Committee 12; French Club 11.

BARBARA HUMPHREY SEAMSTER
Homeroom Officer 11.

EVERETTE MEADE SEAY III
Band 9, 10; Dance Band 9, 10; Congress 12; Prom Committees; Homeroom Officer 12; Usher 11; Head Usher 12; Senior Personality.

HENRY JOSEPH SEKERKE JR.
Transferred from North Jr. High School, Colorado Springs, Colorado, 10; Recreation Night Committee 11, 12; Student Directory Committee 12; Band 10; Prom Committees; Senior Committees; Spanish Club 11, 12; Science Club 12; Chess Club 11, 12, Officer 12.

EDMOND TAYLOR SEYMORE JR.
District Science Fair 11, 12; Science Club 9, 10, 11, Officer 12.

BRENDA LEE SHACKELFORD
Leadership Training Committee 10; Social Committee 10, 11, 12; Acted in 3-Act Plays "A Man Called Peter" 9, "Nuts in May" 11; A Cappella Choir 12; Girls' Chorus 10, 11; Warwick Playhouse 10, 11, 12; Prom Committees; Senior Committees; Homeroom Officer 12; Usher 11, 12; French Club 11.

SANDRA VANDERVANTER SHAWEN
Orientation Committee 12; Social Committee 11; Publicity Committee 11; Class Officer 12, Parliamentarian; Girls' Chorus 12; S.C.A. Congress 12; Prom Committees; Senior Committees; Homeroom Officer 10, 11, 12; Homecoming Court 12; French Club 11, Officer 12; Senior Personality; Varsity Cheerleader 12; J.V. Cheerleader 9, 10; G.R.A. 11; Representative to Azalea Festival 12.

BARBARA GAIL SHERMAN
Transferred from Springfield, Mass., 11; Building and Grounds Committee 11; Leadership Training Committee 11, Chairman 12; Delegate to S.I.P.A. Convention 12; S.C.A. Congress 11, 12; Prom Committees; Senior Committees; Homeroom Officer 11; Quill and Scroll 12; "Plough" Staff 12, Short Story Editor 12.

LARRY NEWTON SHERMAN
Senior Committees; S.C.A. Congress 10; Homeroom Officer 10; Science Club 9; Spanish Club 10, 11.

NORMA SILBY
Transferred from Woodland Akers High School, Houston, Texas, 9; Band 9, 10, 11; Homeroom Officer 12; Spanish Club 11, 12.

SARAH LOU SKINNER
Orientation Committee 11, 12; A Cappella Choir 12; Mixed Chorus 10; Girls' Chorus 11; District Science Fair 9; Senior Committees; Science Club 9; French Club 10, 11; G.R.A. 11, 12.

PEGGY LAVERNE SLATE
G.R.A. 11; Bible Club 9, 10, 11, 12.

CHERRILL SUZANNE SLOCUM
Homecoming Committee 11, 12; Social Committee 10; A Cappella Choir 12; Mixed Chorus 10; Girls' Chorus 11; Library Assistant 12; Senior Committees; Prom Committees; G.R.A. 11, 12.

ERNEST ARNOLD SMITH

HERBERT FRANKLIN SMITH
Social Committee 10; Prom Committees; Homeroom Officer 12; Usher 12; Spanish Club 11, Officer 12; J.V. Football 10; Wrestling 10, 11, 12, Co-Captain 12; Manager of Varsity Football 10.

JERRY C SMITH
Safety Patrol 9.

OWEN JAMES SMITH
Junior Class Treasurer; Vice President Senior Class; Orientation Committee 9; A Cappella Choir 11, 12; Mixed Chorus 9, 10; Delegate to S.C.A. Convention 12; Delegate to Virginia Boys' State 11; S.C.A. Congress 9, 10, 11, 12; Honor Council 12; Prom Committees; Senior Committees; Homeroom Officer 9, 10, 11, 12; French Club 10, 11; Senior Personality; Senior Leader; 8th and 9th Grade Basketball 9; J.V. Basketball 10; Varsity Basketball 10, 11, 12, Co-Captain 12; Tennis 12.

NANCY SUE SMITH
Pep Committee 10; Social Committee 9, 12; Homecoming Committee 12; Acted in 1-Act Play 12; Acted in Operettas "Mississippi Melody" 9, "Springtime" 10; A Cappella 10, 11, 12; Girls' Chorus 9; All-State Chorus 11; S.C.A. Congress 9, 10; Prom Committee; Senior Committees; Homeroom Officer 9, 10, 11, 12; Homecoming Court 11, 12; Homecoming Queen; Senior Personality; Miss Hampton Roads! '60.

PEGGY CATHERINE SMITH

RICHARD L. SMITH
Homeroom Officer 10; Pep Committee; Social Committee; Prom Committees; Usher 12; French Club 11, 12.

SANDI SMITH
Acted in 1-Act Play 10; Prom Committees; Senior Committees; French Club 10, 11, 12; The "Plough" Staff 11, Poetry Ed. 11.

THOROLD CONSTANT SMITH
Transferred from Lanier High School, Macon, Georgia, 10; Civil Defense Committee.

MARY SNOW

THOMAS BLAKE SNYDER

CLARENCE EARLY SNYDER, JR.
Social Committee 9, 10, 11, 12; A Cappella Choir 11, 12; Delegate to Youth Forum 12; District Science Fair 10; Prom Committee; Senior Committees; Homeroom Officer 9, 10, 11, 12; Usher 11, 12; Science Club 9, 10, 11, 12.

JAMES ROBERT SOYARS
8th and 9th Grade Football 9; J.V. Baseball 10; J.V. Football 10, 11, Co-Captain 11.

HERBERT RANDOLPH SPENCER JR.
S.C.A. Committee Student Directory 12; Delegate to S.I.P.A. Convention 11, 12; Senior Committee Chairman; Homeroom Officer 11; Social Science Forum 12; Science Club 9, 11, 12; Quill and Scroll 11, 12; Senior Personality; "Plough" Staff 11, 12, Art Editor 11, Editor 12; J.V. Football 10; Tennis 12.

MERVIN LYNN SPRUILL
Transferred from West Linn High School, West Linn, Oregon, 9, 11; Magazine Sales Committee 9; Safety Committee 11, 12; Acted in 1-Act Play 11; A Cappella Choir 12; Band 9; Dance Band 9; Delegate to Youth Forum 12; S.C.A. Congress 9; Prom Committees; Senior Committees; Homeroom Officer 9, 12; Usher 12; Wrestling 9.

GORDON STATZER
Publicity Committee 11, 12; Civil Defense 10, 11; Production of 3-Act Plays "The Curious Savage" 12, "Seventeenth Summer" 12; Chess Club 10, 11.

VICKIE STENE
Safety Patrol 9, 10, 11, 12.

PAMELA MARIE STENSRUD
Transferred from Roosevelt High School, Chicago, Illinois, 10; "Plough" Staff 12, Assistant Art Editor 12.

THOMAS JEFFERSON STILLWELL JR.
S.C.A. Congress 10; Homeroom 10; Spanish Club 11; French Club 12; Varsity Baseball 9, 10, 11, 12.

SHARON SUMMERELL

SANDRA LEIGH TANKERSLEY
Homecoming Committee 11; Loyalty Committee 11; Magazine Sales Committee 10, 11; Pep Committee 9, 10; A Cappella Choir 12; Girls' Chorus 9, 10, 11; S.C.A. Congress 9, 10; Magazine Award 10; Prom Committees; Senior Committees; Homeroom 9, 10.

BECKY TAYLOR
Class Officer 11, Parliamentarian; Pep Committee 9, 10, 11; Activity Ticket Committee 10; Magazine Sales Committee 10, 11, 12; Student Directory Committee 12; Mixed Chorus 10; S.C.A. Congress 11; Prom Committees; Senior Committees; Homeroom Officer 9, 10, 12; Spanish Club 11, 12; Varsity Cheerleader 11; J.V. Cheerleader 9, 10; "Plough" Staff 12, Assistant Book Review Editor 12; G.R.A. 10, 11, 12; Letter.

BILL TAYLOR
Civil Defense Committee 12; Social Committee 11, 12; Prom Committees; Senior Committees; Science Club 9, 10; French Club 10, 11.

DENNIS CHAPMAN TAYLOR
Pep Committee 10, 11, 12, Co-Chairman 11; Recreation Night Committee 10, 11, 12; Student Directory Committee 11, 12; Social Committee 9, 10, 11, 12, Co-Chairman 11, 12; Acted in 1-Act Play 9; S.C.A. Congress 12; Prom Committees; Senior Committees; Homeroom Officer 9, 12; Science Club 10, 11.

KATHLEEN ANN TAYLOR
Senior Committees.

MADELEINE KATHLEEN TAYLOR
Transferred from Arthor Bristol, Argintia, Newfoundland, 11; "Plough" Staff 12, Assistant Publicity Editor.

ROBERT NOEL TAYLOR
A Cappella Choir 11, 12; Mixed Chorus 9, 10.

WAYNE TAYLOR
Transferred from Dan River High School, Danville, Virginia; Safety Patrol 10; Spanish Club 11, 12.

HELEN SUE TERRY
G.R.A. 10, 11.

ALICE DOLORES THACKER
Library Assistant 12; French Club 10, 11; G.R.A. 10.

ANNE CAROLE THOMAS
Recreation Night Committee 10; Library Assistant 11, 12.

BILLY RAY THOMAS
8th and 9th Grade Football 9; Varsity Football 10, 11, 12, Co-Captain 12; Outdoor Track 10, 11.

MARY BYRD THOMAS
Social Committee 9, 11, 12; Activity Ticket Committee 10; A Cappella Choir 12; Girls' Chorus 11; Band 9; Prom Committees; Senior Committees; Safety Patrol 9; French Club 11; G.R.A. 10, 11, 12.

ROBERT VERNON TREXLER
Transferred from Maury High School, Norfolk, Virginia, 10; Social Committee 11, 12; Pep Committee 12; Civil Defense Committee Chairman 12; Prom Committee; Senior Committees; Spanish Club 11.

YVES CESAR van den BRANDEN
Transferred from Walsingham Academy; French Club 12; Tennis 12.

DAVID BRUCE VAUGHAN
Loyalty Committee; S.C.A. Congress 11, 12; Honor Council 12; Senior Committees; Homeroom Officer 9, 11, 12; Science Club 9, 10; Spanish Club 11, 12; Chess Club 11; Manager of Varsity Football 11, 12.

SANDRA JEAN VERNON
Transferred from Newport News High School, Newport News, Virginia; Assembly Committee; Production of 3-Act Play "Onions in the Stew" 10; Production of 1-Act Play; Homeroom Officer 10; Spanish Club 11, 12; Honor Roll.

FRANK EDWIN WALKER III
Transferred from Texas A&M Consolidated; Spanish Club 11, 12.

CAROLE KAY WARD
Magazine Sales Committee 9; Homecoming Committee 10, 12; Social Committee 12; Recreation Night Committee 10; A Cappella Choir 12; Mixed Chorus 11; Girls' Chorus 10; Prom Committees; Senior Committees; Homeroom Officer 9, 11; Safety Patrol 9; Science Club 9; French Club 11, 12.

CAROLE HUSE WARE
Pep Committee 11; Social Committee 11; Student Directory Committee 12; Building and Grounds Committee 12; Magazine Sales Committee 10; Mixed Chorus 9; Girls' Chorus 10; Prom Committees; Senior Committees; Safety Patrol 10, 11; Library Assistant 12; French Club 11, 12; F.H.A. 12; G.R.A. 11.

SARAH CORNELIA WARREN
Transferred from St. Margaret's School, Tappahannock, Virginia, 12; Social Committee 10; Delegate to Youth Forum 12; S.C.A. Congress 9; Senior Committees; Homeroom Officer 9, 10, 12; Science Club 9.

ROBERT EUGENE WARTHAN
S.C.A. Congress 9, 10; Homeroom Officer 9, 10; French Club 11, 12, Officer 12; J.V. Baseball 9; J.V. Football 9; Varsity Football 10, 11, 12; Outdoor Track 10.

NANCY LUCILLE WATKINS
Assembly Committee 10; Homecoming Committee 12; Production of 3-Act Play "One Foot in Heaven" 11; Production of Operetta "Springtime" 10; Acted in Operetta "Springtime" 10; A Cappella Choir 12; Mixed Chorus 9, 10; Girls' Chorus 11; Delegate to Foreign Student's Forum 12; Prom Committees; Senior Committees; Science Club 9, 10; French Club 12, Officer.

WILLIAM MILES WELCH

WAYNE HARRIS WELLS

BARBARA JANE WHITE
Social Committee 10, 11, 12; Production of 3-Act Plays "The Curious Savage" 12, "Seventeenth Summer" 12; Production of 1-Act Play 12; A Cappella Choir 12; Girls' Chorus 10, 11; Prom Committees; Senior Committees; Homeroom Officer 12.

BETTY ANN WHITE
Pep Committee 10; Recreation Night Committee 11; Senior Committees; Library Assistant 11, 12; French Club 10, 11, 12.

NANCY JANE WHITE

CARL FRANKLIN WILLIAMS
Mixed Chorus 12; Senior Committees; J.V. Baseball 10; J.V. Football 11; Varsity Football 12; Manager of J.V. Baseball 9.

JOHN WILLIAMS

WILLIAM CHARLES WILLIAMSON JR.
Publicity Committee 11, 12; Acted in 3-Act Play "The Curious Savage" 12; Band 9, 10; Dance Band 10; Senior Committees; Usher 12; "Plough Staff 12, Business Manager; Transferred from Newport News High School, Newport News, Virginia, 9.

JIMMY DOUGLAS WILLIS
Transferred from Newport News, Virginia, 10; Spanish Club 10, 12.

MARY ELIZABETH WILSON
Transferred from St. Vincent De Paul, Newport News, Virginia, 10.

MAURICE ASHTON WINN
Transferred from Midway High School, Dinwiddie Co., 9; A Cappella Choir 11, 12; Mixed Chorus 10.

ROSSIE WOLEVER
Social Committee 9, 10, 11, 12; Magazine Sales Committee 10, 11; Pep Committee 12; Chairman of Social Committee 12; S.C.A. Congress 9, 12; Prom Committees; Senior Committees; Homeroom Officer 9, 10, 12; Usher 11, 12; French Club 11, 12; G.R.A. 10, 11.

JANET LOU WOOD
Remembrance Committee 12; Acted in 1-Act Play 11; S.C.A. Congress 9, 10, 11, 12; Prom Committees; Senior Committees; Homeroom Officer 9, 10; Usher 11, 12; Head Usher 12; Spanish Club 9, 10, Officer 10; "Plough" Staff 12, Secretary.

PEGGY WOODALL
Safety Handbook Committee 9; Orientation Committee 9, 10; Social Committee 9, 10, 11; Pep Committee 9, 10; Production of 1-Act Play 9; Acted in 1-Act Play 9; Production of Operettas "Mississippi Melody" 9; "Springtime" 12; A Cappella Choir 12; Mixed Chorus 11; S.C.A. Congress 9; Prom Committees; Senior Committees; Homeroom Officer 9; Science Club 9; French Club 10, 11.

REBECCA LORRAINE WYATT
Publicity Committee 10; Acted in 3-Act Play "One Foot in Heaven" 11; Acted in 1-Act Play 11, 10; A Cappella Choir 11; Mixed Chorus 9; Girls' Chorus 10; Warwick Playhouse 11, 12; Senior Committees; French Club 12; Quill and Scroll 11, 12; "Plough" Staff 11, 12, Assist. Feature Editor 11, Assist. Editor 12.

MILES YATES
J.V. Basketball 11.

SONDRA YATES
Science Club 9, 10; Future Nurses' Club 11, 12, Officer 12.

WAYNE YODER
French Club 10, 11, 12.

MARY LYNN YOUNG
S.C.A. Chaplain 12; Pep Committee 10; Cafeteria Committee 12; Building and Grounds Committee 12; S.C.A. Congress 12; Executive Council 12; Board of Elections 12; Prom Committees; Senior Committees; Science Club 9; French Club 11, 12, Officer 11; F.H.A. 9, 10, Officer 10; Senior Personality; Senior Leader.

THOMAS PHILLIP YOUNG
French Club 10, 11, 12.

Advertisements

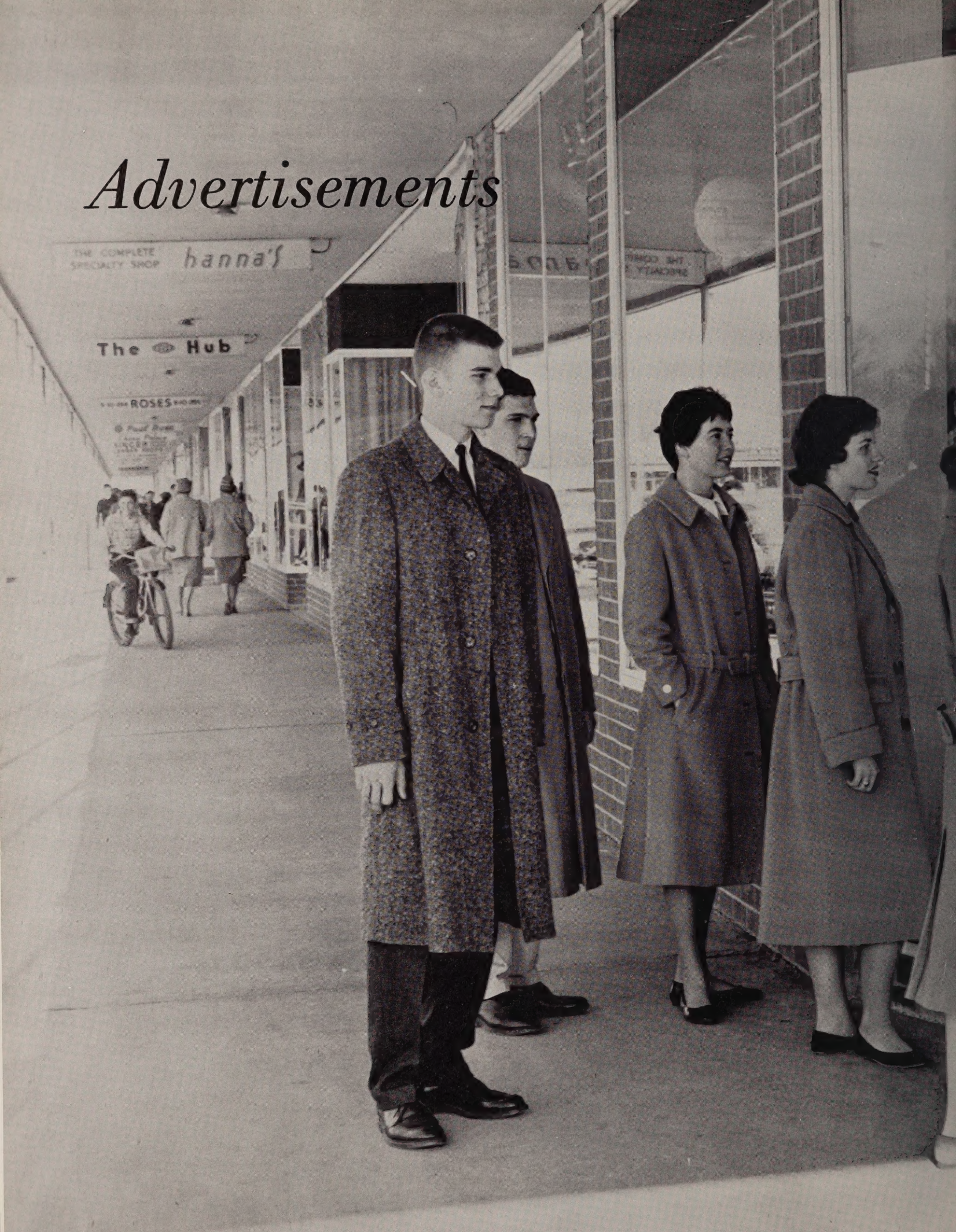

"Spent each dime I could afford" . . .

We're Not Satisfied Unless You Are
Where Friends Meet for Good Food

NATIONAL RESTAURANT

FRESH SEA FOOD
OYSTERS
CLAMS ON SHELL
PRIME STEAKS
CHOPS

Special
Lunches and Dinners
Popular Prices
PRIVATE ROOM
for
Parties and Banquets

Phone CH.5-8733
3112 WASHINGTON AVE.
NEWPORT NEWS, VA.

Compliments of

SPOONERS
SALVAGE

PAUL'S AUTO PARTS
New and Used Auto Parts
CH 4-2717
Free Teletype Service

Compliments of
KNIGHT
OIL COMPANY
PHONE CH 4-7591

PHONE
NEWPORT NEWS
CH7-5943

LIFETIME
FURNITURE

GAMMON'S ANTIQUE SHOP
Antiques
Hand Made Reproductions
820 Kecoughtan Road
HAMPTON, VA.

Compliments of

PATRICK
&
SILK

WARWICK REALTY COMPANY

REAL ESTATE ● RENTALS

202 Warwick Road

NEWPORT NEWS, VIRGINIA

R. L. WHITFIELD, Owner

Day or Night — LY 6-5714

SUTTLE MOTOR CORPORATION

CADILLAC

OLDSMOBILE

GENERAL MOTORS TRUCKS · PARTS GMC SERVICE

34th AND JEFFERSON AVE.

NEWPORT NEWS, VA.

THE HOBBY CENTER

3704 Washington Ave.

DOWNTOWN Newport News

Opposite the Main Shipyard Entrance.

Compliments of

HIDENWOOD CLEANERS AND SHIRT LAUNDRY

FUR AND WOOL STORAGE ON PREMISES

LY6-5045

HIDENWOOD SHOPPING CENTER

Phone PA 2-0781

A. B. Southall Furniture INCORPORATED

1635 W. Pembroke Ave.

HAMPTON, VA.

Compliments of

SILVERMAN FURS

You never know who's coming out of Warwick.

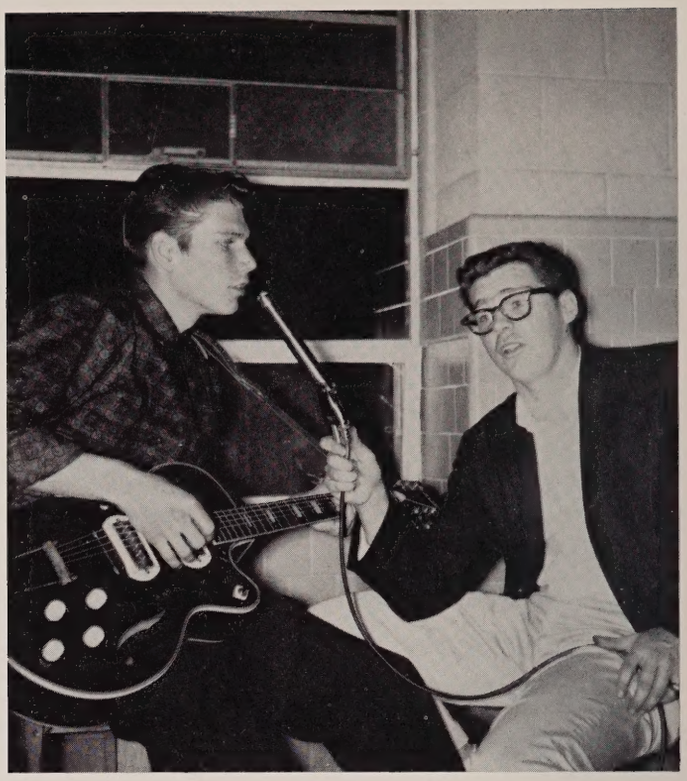

"Love me tender!"

Nothing like a good seat at a game!

That thrilling moment.

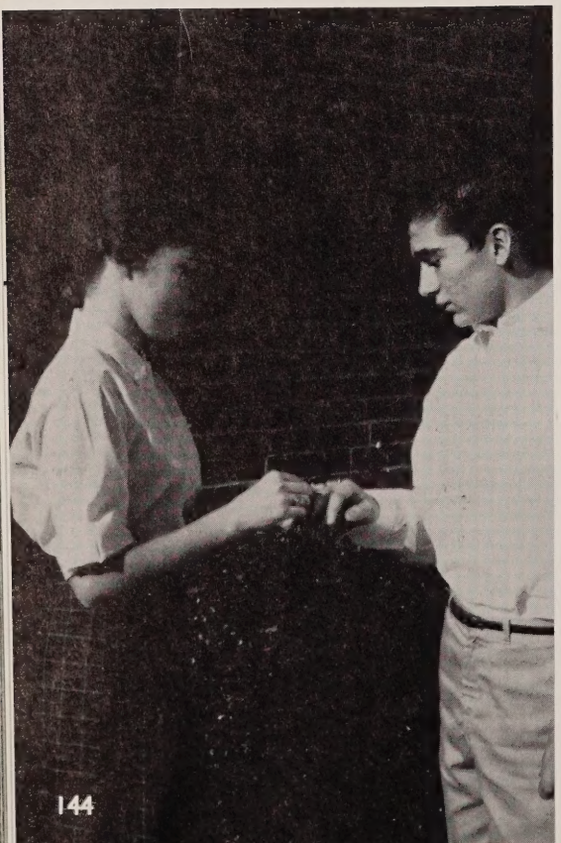

Cha-Cha-Cha.

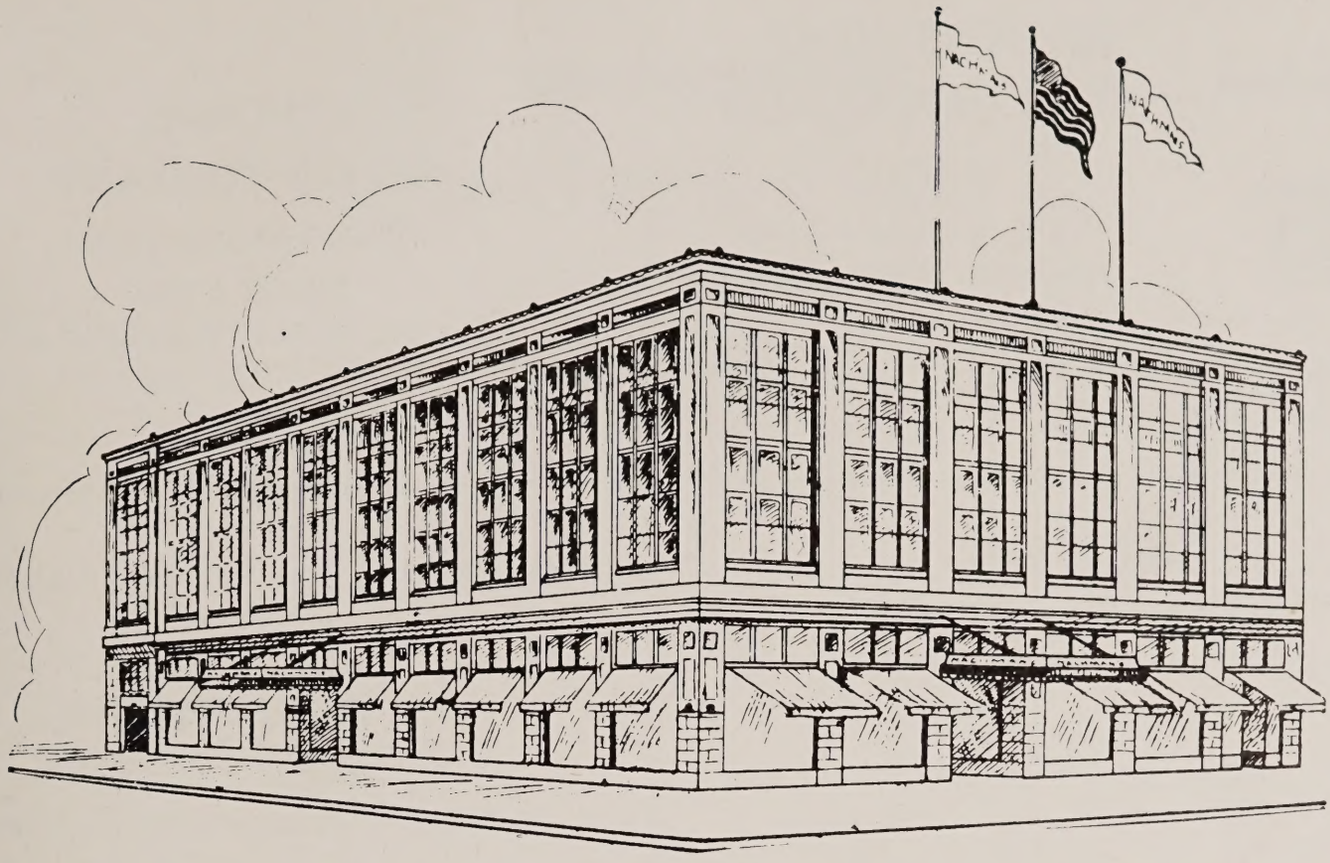

"Have You Considered a
Career in Retailing?"

Many Opportunities
Available at

Nachman's

NEWPORT NEWS, VA.

Rambler

NEWPORT NEWS
NASH CORPORATION

3614 Huntington Avenue
NEWPORT NEWS, VIRGINIA

HARVEY A. HALL
President

CHestnut 4-8631

THOMAS
PIANO COMPANY
"EVERYTHING MUSICAL"
Bus. CH 5-0068
210 — 28th Street Newport News, Va.

RESERVED

For Our Compliments — ROSENBAUM'S HARDWARE

ESTABLISHED 1890 INCORPORATED 1900

W. T. CHAPIN, INC.
General Insurance
REALTORS • RENTAL • AGENTS • LOANS
and BONDS
126 — 26th Street — Newport News, Virginia
Phone CH4-1471

Compliments of

WHITE
OPTICAL COMPANY

Medical Arts Building
Newport News, Va.

3413 Victoria Blvd.
Hampton, Va.

Compliments of
SANFORD AND CHARLES
Incorporated
FUEL OIL • KEROSENE
PETROLEUM PRODUCTS

PHONE LY 6-8085

Betti Paige Shoppe
Infants Thru Teens Wear
INCLUDING JUNIOR SIZES
Warwick Shopping Center

838 Warwick Rd. Newport News, Va.

Compliments of
MITCHELL FLORIST
510 Warwick Road
NEWPORT NEWS, VA.
LY 6-1791
FLOWERS FOR ALL OCCASIONS

SINCE 1896

Barclay & Sons

2912 Washington Avenue

THE STORE WITH OVER
300 STERLING, CHINA and
CRYSTAL PATTERNS

This name on the box adds
nothing to the cost . . . but
so much to the gift!

Compliments of

OASIS RESTAURANT

3506 Kecoughtan Road
HAMPTON, VIRGINIA

QUALITY TELLS • SERVICE SELLS

"We Know How"

HILTON CLEANERS

331-333 Warwick Rd. Dial LY 6-2166
Newport News, Va.

Waterfront LUMBER CO.
1200 JEFFERSON AVE. MUNICIPAL BOAT HARBOR-TEL. CH 5-0091
QUALITY • SERVICE • FAIR PRICES
MOULDINGS • PANELING • WINDOWS • DOORS
ROOFING • INSULATION • CABINETS

COLLEGE OF HAMPTON ROADS
Specialists in Business Education
2603 West Military Highway
HAMPTON, VA.
Phone CH 5-1811
Business Administration
Secretarial * Accounting

REEDY'S JEWELRY

222-28th Street
NEWPORT NEWS, VIRGINIA
Phone CH 4-3306

HAWKINS and KNIGHT MEN'S WEAR

359 WARWICK ROAD
HILTON VILLAGE

34 EAST QUEEN STREET
HAMPTON, VIRGINIA

BRYANT & NELMS

Insurance
129 26th Street
NEWPORT NEWS, VIRGINIA

"SERVING WARWICK OVER
35 YEARS"
Dial 8-1525
WE DELIVER

R. H. SEWARD AND SON

D. B. SEWARD, Prop.

HERFF JONES COMPANY

Class Rings — Commencement Announcements
Personal Cards — Medals — Trophies
JAMES L. DECK
P.O. Box 4735
RICHMOND 29, VIRGINIA

LUCUS, INCORPORATION

CLEANING AND LAUNDRY
DRIVE-IN SERVICE
251 Warwick Road
Next to the Village Theater

THE EDWARDS CO., INC.

Fuel Oil — Coal — Kerosene
CH4-8484

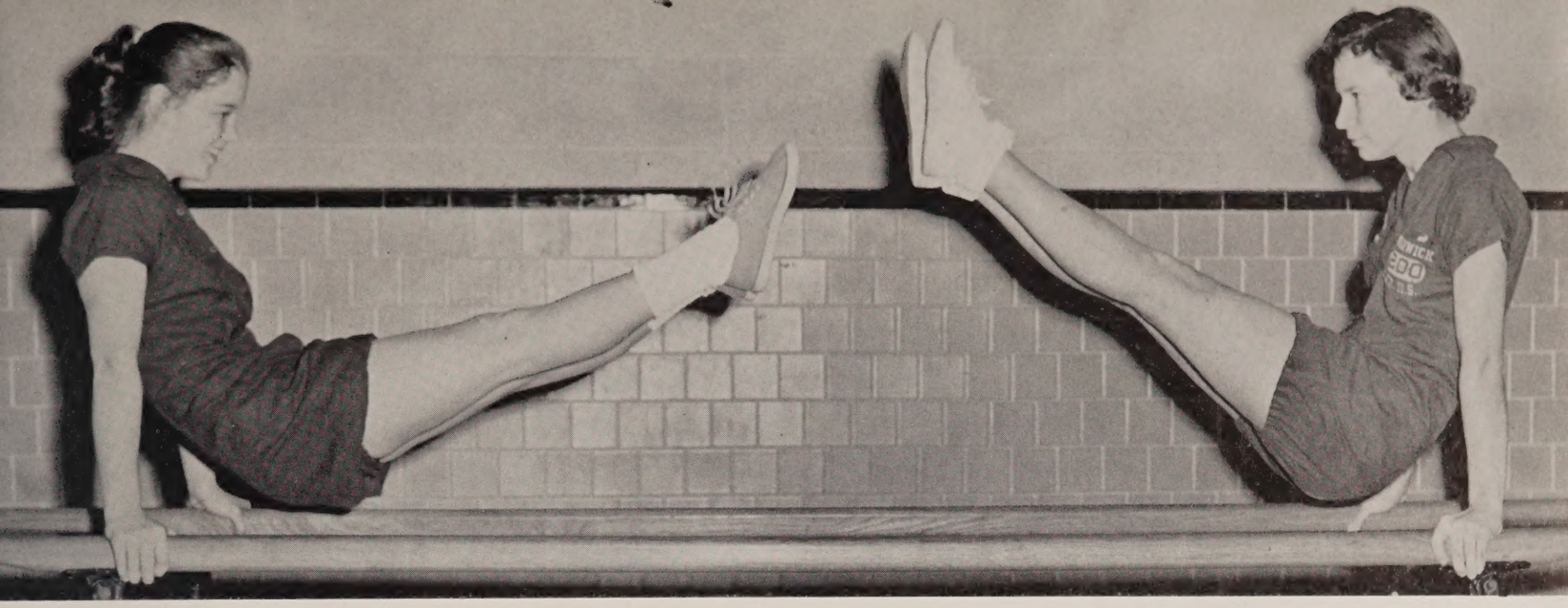

Up and over!

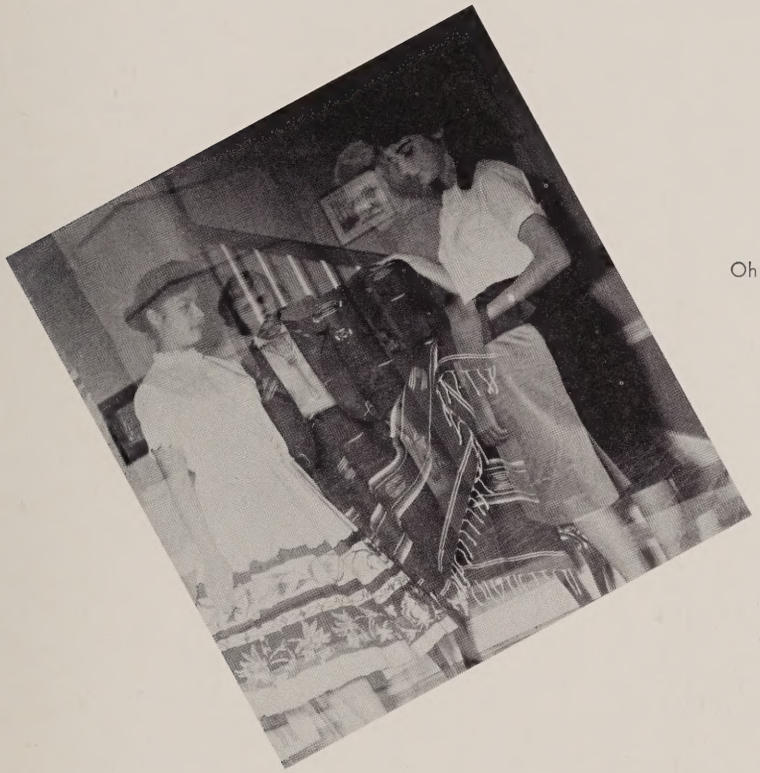

Oh come now!

Members of next year's Earle Staff prepare copy.

Hurry Hank!

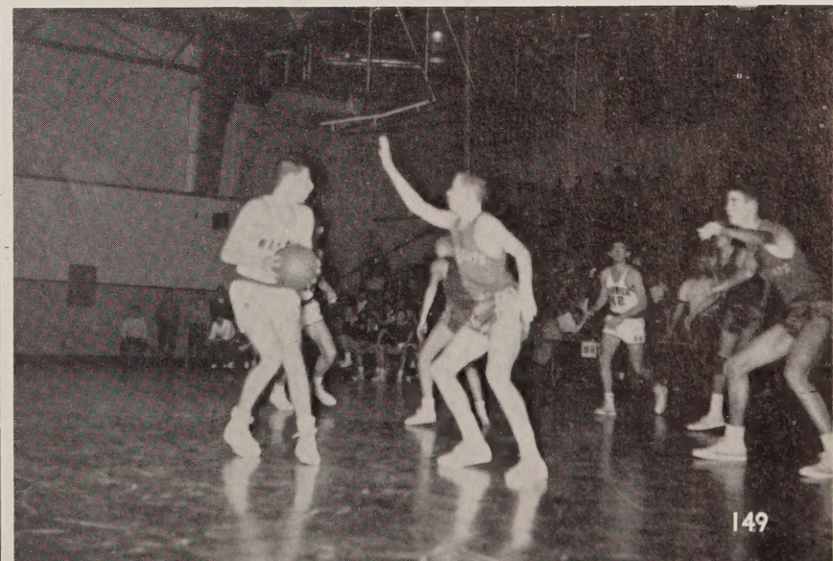

BUILDERS OF
GREAT SHIPS
TO HELP KEEP
AMERICA STRONG
ON THE SEAS

NEWPORT NEWS SHIP BUILDING & DRY DOCK CO.

Cleaning and Laundering at Its Best

DAWN
BRINGS HAPPY DAYS

DRY CLEANERS, LAUNDERERS, AND RUG CLEANERS

820 25th Street Newport News, Virginia

Excited expressions are seen as the Seniors realize Graduation is here.

Janice interviews Mr. Cox for the "Earle".

Compliments of
MARVEL'S GIFTS, Inc.
Gifts of Distinction
Hidenwood Shopping Center
Newport News, Virginia
VIC AND VIV MARVEL
LY 5-0615

PENINSULA
FUNERAL HOME, INC.
W. G. TURBYFILL JR., Mgr.
2505 Chestnut Ave.
CH 4-1486

L. G. BALFOUR COMPANY

Known Wherever There Are
Schools and Colleges

The Class Ring is a symbol of achievement to be worn with pride and is a constant reminder of these years of work, growth and happy memories.

DALLAS PICKARD, JR. Box 146 RICHMOND 1, VA.
ELgin 8-6612

hanna's
"JUST WORLDS OF FASHION"
Downtown Newport News
Newmarket Shopping Center
WHERE SMART JUNIORS SHOP

"Baked on Our Peninsula"

F. W. WOOLWORTH CO.

2905 Washington Ave.
NEWPORT NEWS, VA.
VISIT OUR LUNCH DEPARTMENT
AND BAKERY

Compliments of

CURTIS OIL COMPANY

W. H. CURTIS, Proprietor

PREPARE FOR THE FUTURE

The Peninsula's Largest Bank * Established 1891

OPEN FRIDAY EVENINGS 4 P.M. TILL 7 P.M. — FIVE CONVENIENT LOCATIONS

1. Main Office — 28th and Washington Ave.
2. Drive-In Tellers and Parking Lots — 123 28th St., Newport News.
3. Kecoughton Branch — 25th St. and Pear Ave.
4. Hilton Branch — Warwick Rd. at Raleigh
5. Banking Facility for Army Personnel and Civilian Employees, Fort Eustis, Va.

Member Federal Reserve System and Federal Deposit Insurance Corporation.

BOWEN COMPANY

Insurance Consults

135 — 27th Street
NEWPORT NEWS, VA.
Telephone CHestnut 4-1441

Automobile . Fire . Marine . Casualty . Surety

WILLIAM C. BOWEN, President
G. KEITH McMURRAN, Vice-President
FRANK H. COWLING

Fashions for Men and Boys of All Ages

THE YOUNG MEN'S SHOP

3107-09 Washington Avenue
NEWPORT NEWS, VIRGINIA

You may begin any time now.

What have we here?

I didn't really mean to scare them out of their shoes!

Nothing like a couple of close-ups.

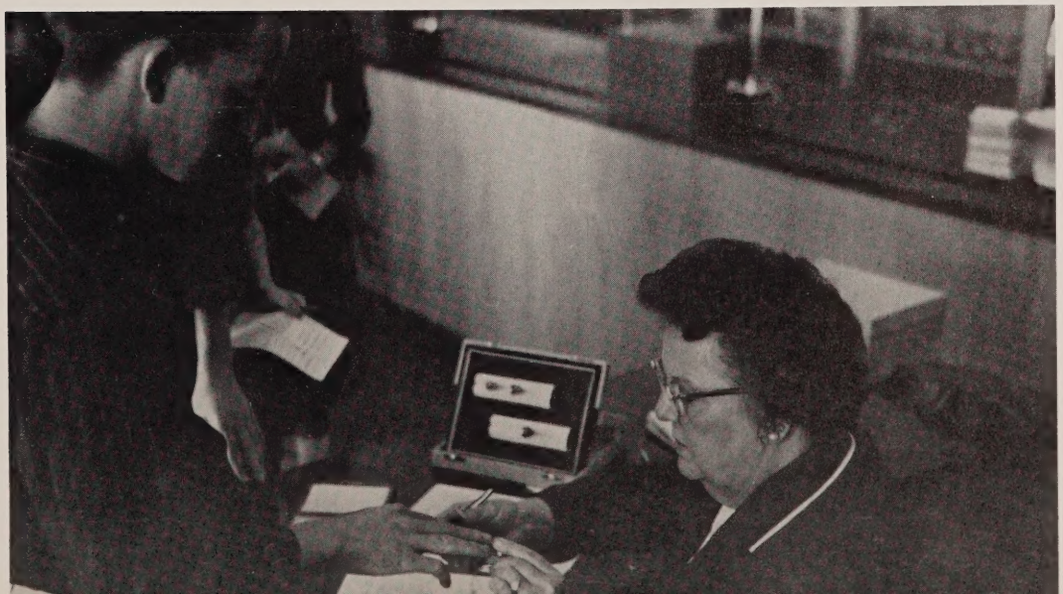

A little small maybe?

Smart sportswear can be found among the many styles at Leggett's as shown by Vikki Victor and Martha Mitchell.

Leggett's
OF NEWPORT NEWS

CO-OP
BOOK AND RECORD
SHOPS

Hidenwood Shopping Center
Southhampton Shopping Center

3200 Washington Avenue
NEWPORT NEWS, VIRGINIA

Best Wishes
From

CARPENTER BROTHERS
Insurance Real Estate

105 30th St.
NEWPORT NEWS, VIRGINIA

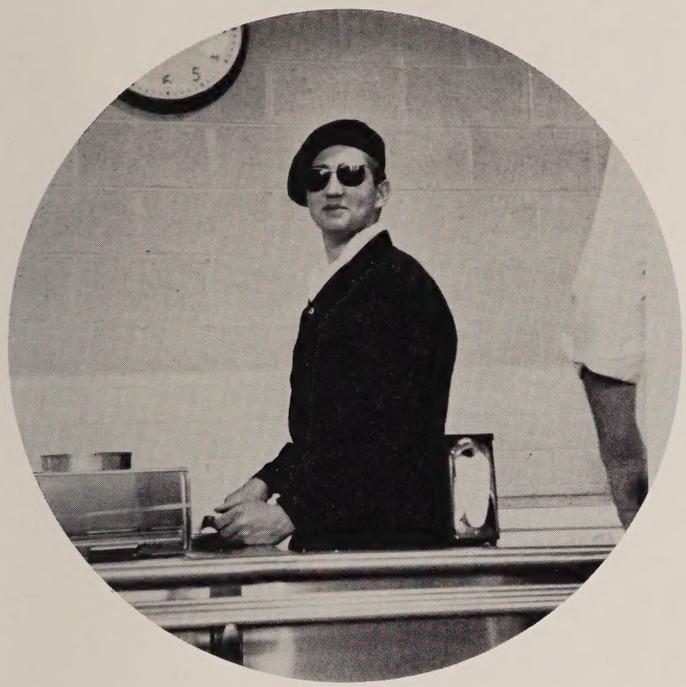

"Come with me to the Caz-Ba!"

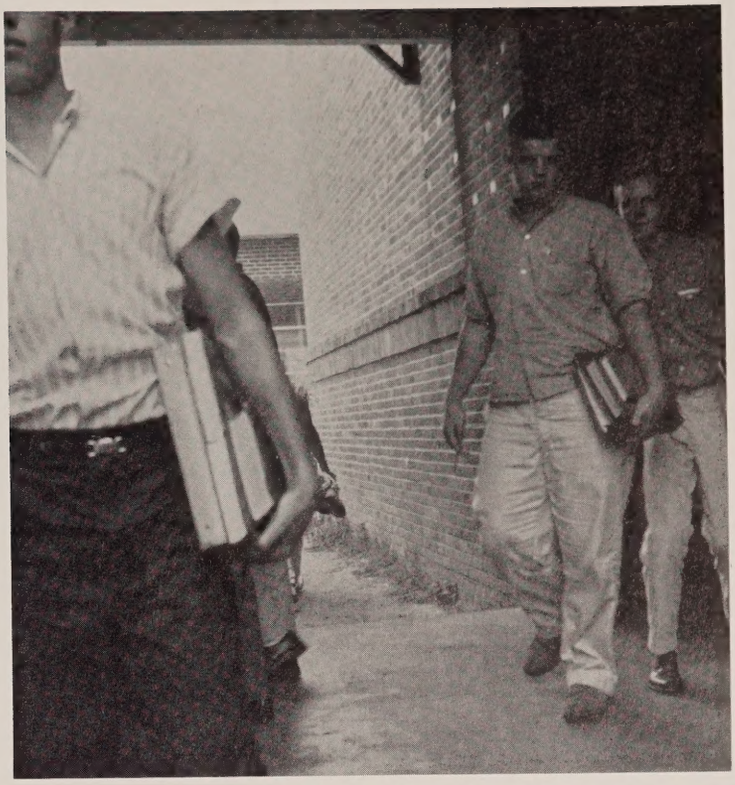

Well, another "F" won't hurt.

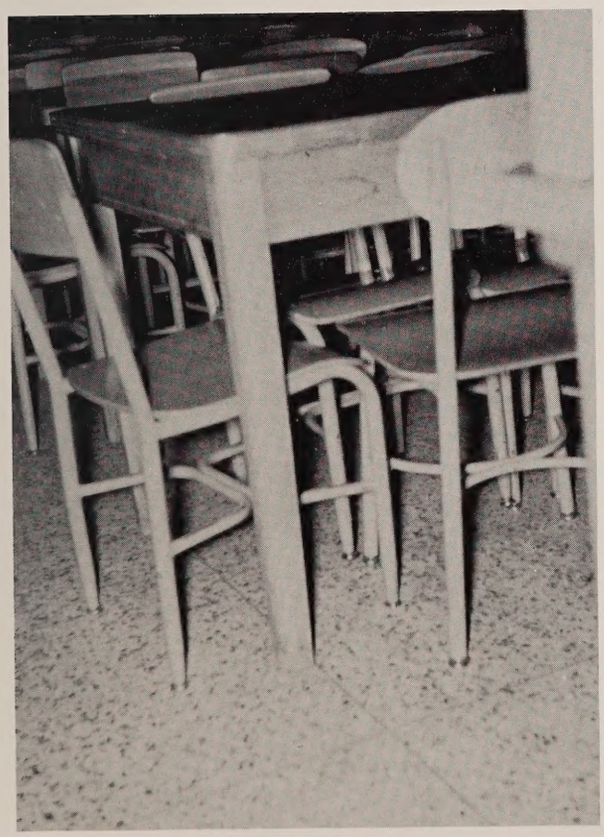

What and interesting picture!

Warwick's future Miss America?

OUR
NEW
CITY
FLAG

The City of

NEWPORT NEWS

★ A Young City
★ A Growing City
★ A Progressive City
★ A Good City for the

YOUNG HIGH SCHOOL GRADUATE

★ TO ESTABLISH A HOME
★ TO PLAN A CAREER
★ TO FIND OPPORTUNITY

The City of Newport News Congratulates the Graduates of Warwick High School

GOOD CITIZENS MAKE A GOOD CITY

The City Council of
NEWPORT NEWS, VIRGINIA

Compliments of

BOULEVARD CLEANERS & SHIRT LAUNDRY

Fur and Wool Storage on Premises

LY 6-3713
9901 Warwick Road
NEWPORT NEWS, VIRGINIA

Compliments of

Vic Zodda's

AMERICAN-ITALIAN RESTAURANT

SPIGEL'S COLLEGE SHOP, INC.

Clothing and Accessories for Boys and Young Men
Complete Formal Rental Service
Phone CH 5-6982 130 — 32nd Street
NEWPORT NEWS, VIRGINIA

HARLEY-DAVIDSON'S TIDEWATER MOTORCYCLE CORPORATION

25th and Huntington Avenue
Phone: CHestnut 7-5805

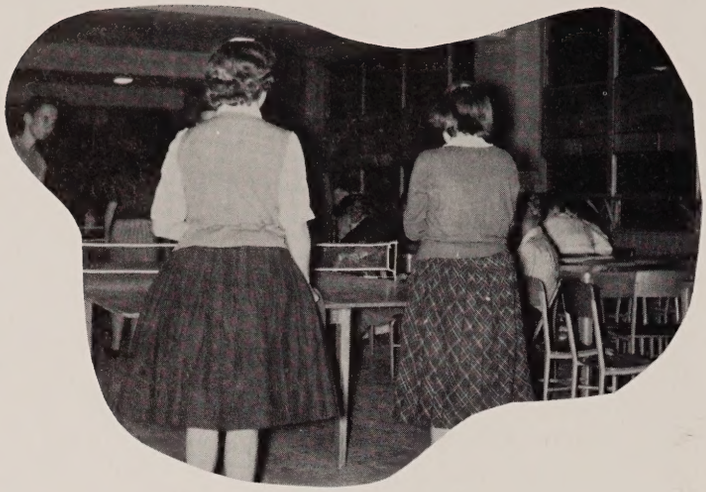

Come, come, now you can't be that camera shy!

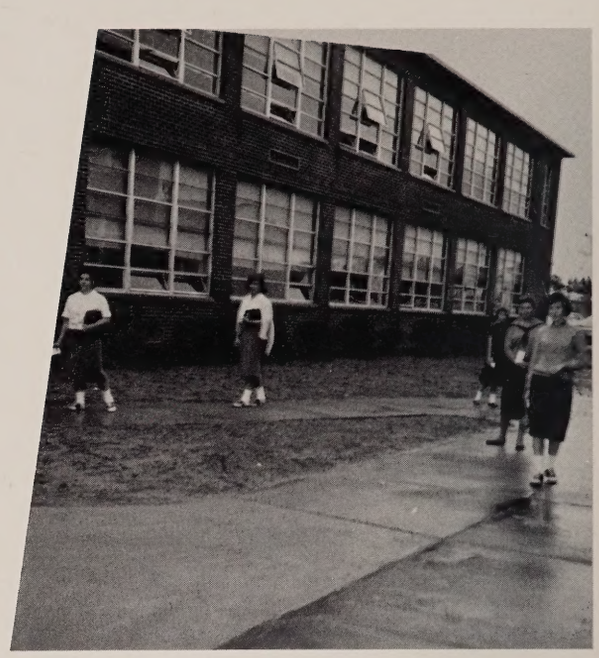

Tardy, girls?

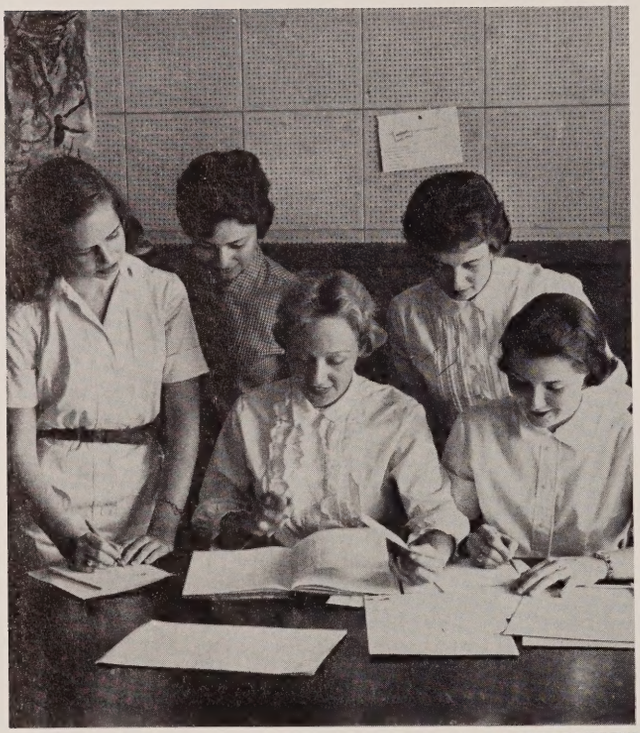

Busy or just posing?

All dressed up and no place to go.

We hope so. Because we have interesting jobs for "special" gals here at the telephone company.

If you're alert and like people, you'll like it here. The surroundings are pleasant, the pay is good right from the start—and you'll have lots of opportunity for advancement and raises.

There's a "special" extra, too. You'll have that wonderful feeling of making an important contribution to your community. Come talk to us about telephone work. We'd love to meet you!

The Chesapeake & Potomac Telephone Company of Virginia

"A good place to work"

NEWPORT NEWS AUTOMOBILE EXCHANGE

3400 Huntington Avenue

- SELLING HONESTLY
- SERVICING SINCERELY
- SINCE 1921

Congratulations
Class of '60

We invite you to make use of the facilities offered by this store, whether it be to shop with us, to meet your friends at Murphy's, or to seek employment with our Company, in the event that you decide upon a retail career.

G. C. MURPHY COMPANY

Newmarket Shopping Center

WILLIAMS REALTY CO., Inc.

Real Estate

General Insurance

220 — 34th STREET

DOUGLAS PITT, INC. * REALTORS . . . INSURORS

CHestnut 7-5292

125 — 26th STREET NEWPORT NEWS, VIRGINIA

Hurry up boys!

It's not nice to point.

I guess Bobby and Tim didn't catch on.

Ouch!

Ummmmm . . .

Fast, Free Delivery Service . . .

White's Beaconsdale Pharmacy

Beaconsdale Shopping Center

LY 6-7631

White's Hidenwood Pharmacy

Hidenwood Shopping Center

LY 5-1151

White's Pharmacy In The Village

335 Warwick Road
(In the middle of the block)

LY 5-0351

Your Triangle Of Service . . .

White's Pharmacies

Wellworth Cleaners

12 Friendly Stores

Mr. B's Drive In

RESTAURANT

ROUTE 168 AT MAIN STREET
NEWPORT NEWS, VIRGINIA

DINING ROOM
CURB SERVICE
TAKE OUT ORDERS

DIAL LY 6-5216

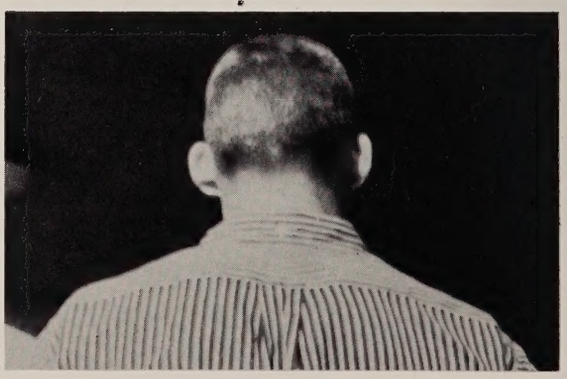

The Staff couldn't think of a caption—You try . . .

phillips studios

2413 WESTOVER AVENUE • ROANOKE VIRGINIA

international school photography

STUDENT PORTRAITS
SCHOOL ANNUAL PHOTOS
SCHOOL RECORD PHOTOS

Distinctive Portraiture

We of PHILLIPS STUDIOS are real proud to be a part of this fine yearbook. Also to work with a school such as WARWICK HIGH where a real fine atmosphere prevails.

A school where you will find debonair and intelligence, that marks distinction and where true individuality can not be copied.

Nita Gills and Donald Athearn enjoy an after-school snack at MONTY'S.

MONTY'S

4309 VIRGINIA AVENUE

NEWPORT NEWS, VIRGINIA

D & F

DRUCKER & FALK

. . . dedicated to solving the housing problems of residents and businesses on the Virginia Peninsula.

SALES
RENTALS
APPRAISALS
MANAGEMENT
INSURANCE
MORTGAGE LOANS

CH 7-6687
131 26th Street

PA 2-6363
3824 Kecoughtan Road

Compliments of

SHAKLEFORD AUTO COMPANY, INC.

327-339 25th Street

Dodge—Dodge Dart—Dodge Truck

"Peninsula's Oldest Dealership"

When You Think of Shoes, Think of

hofheimer's

QUALITY FOOTWEAR SINCE 1885

3215 Washington Avenue
Newmarket Shopping Center

RANDOLPH-MACON COLLEGE

Ashland, Virginia

Chartered February 3, 1830

Randolph-Macon College holds membership in the Southern Association of Colleges and Secondary Schools and in the Southern University Conference. It is approved by the Association of American Universities, and many of its graduates win degrees in the professional and graduate schools of the leading universities of the nation. Over a period of many years, more than fifty per cent of its graduates have found the intellectual stimulation at Randolph-Macon which has inspired them to enroll for further study in the universities. Randolph-Macon is one of eight Virginia colleges having a chapter of Phi Beta Kappa.

Information May Be Secured From

WILLIAM A. ROBERTSON, JR.

Registrar and Director of Admissions

Mutual Home & Savings Association

of Newport News, Virginia

210 30th Street

CALL THE PLAYS
PLAN THE COLLEGE DAYS

Open a college savings account with this association; THEN ADD TO IT EACH MONTH. Steady profits added to your savings each year. *It's the easy way to a college education!*

YODER FROZEN FOODS, INC.

LOCKER SERVICE

Complete Processing of Meats and Poultry

339 Thirty-Fifth St. ● Phone CH 5-8211

Newport News, Virginia

"YOUR FROZEN FOOD CENTER"

Compliments of

SHONEY'S

HOME OF THE BIG BOY

EAGLE 5 & 10 STORE

9714 Warwick Road

Newport News, Va.

HEADQUARTERS FOR
SCHOOL SUPPLIES AND
WEARING APPAREL

Hopkins Optical Co.
Newport News, Va.

PRESCRIPTION OPTICIANS

Hampton Medical Arts Bldg.
3116 Victoria Boulevard
PA2-1822

124 28th Street
Newport News, Virginia

Guild Opticians

Oh, come on out y'all!

Nancy, don't do that.

The line up or an Awards Assembly?

SCHOOL IS NEVER "OUT"

Most students complete their formal education at the age of 17 or 18. For the rest of their lives, they acquire the bulk of their new information and ideas from the "University at their doorstep"—the daily newspaper. And this is the school that is never "out"!

Every day's session of your newspaper school makes you a better informed citizen, better equipped to handle your job or manage your home—and a much more interesting person to be with.

Daily Press
(Daily and Sunday)

THE TIMES-HERALD
(Evenings)

Hampton Roads Progressive Newspaper

PEMBROKE SUPPLY CO. INC.

WHOLESALE

Plumbing—Heating—Mill Supplies

2600 W. Pembroke Ave.

Hampton, Virginia

TELEPHONE TO: CH5-2609

Compliments of

PENINSULA SHIPBUILDERS' ASSOCIATION, INC.

4306 HUNTINGTON AVENUE

Bargaining Agents for the Employees of the Newport News Shipbuilding and Dry Dock Company

Southern Dairies

Sealtest

ICE CREAM

G. C. JOYCE

A. S. WHITMORE

HILTON PHARMACY, INC.

Professional Pharmacists

301 Warwick Road
Newport News, Virginia

Phone LY 6-1521

STRINGFELLOW ELETRIC CORPORATION

The Home of General Electric

32 Years Your G. E. Dealer

4414 Hunington Ave.
Newport News, Virginia

CH4-8481

LY6-2721

Say It With Flowers

POLLARD'S FLORIST

Flowers for All Occasions

609 Harpersville Rd., Warwick

NEWPORT, NEWS, VIRGINIA

Parker & Powell Furniture

212 28th Street

Hurry, I'm next.

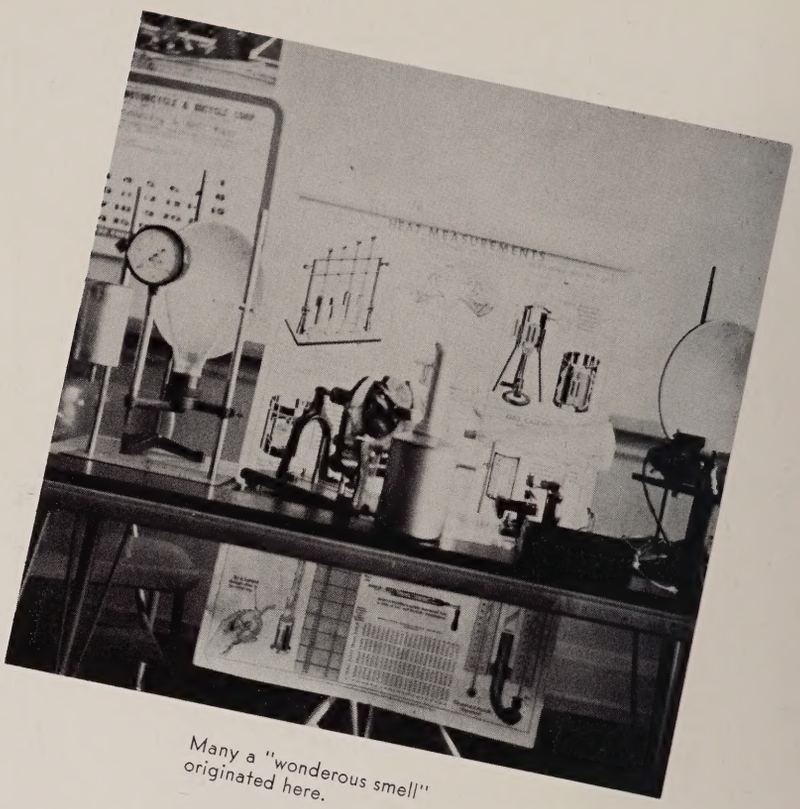

Many a "wonderous smell" originated here.

Mass confusion!

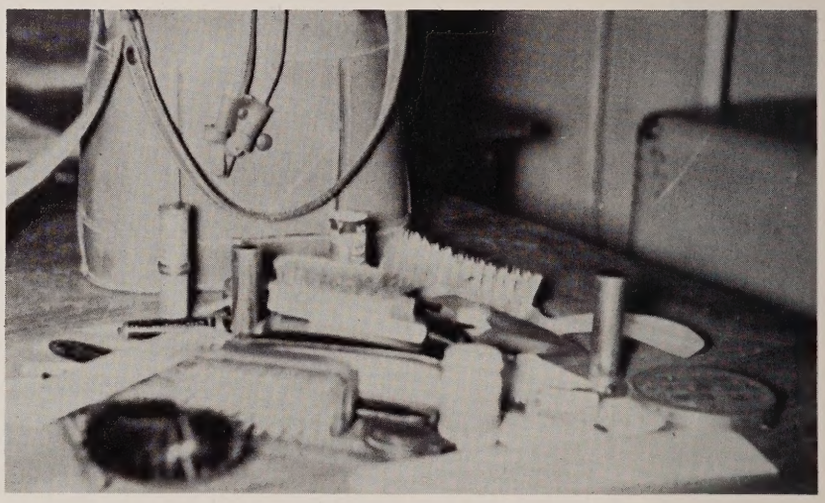

Everything but the kitchen sink!

Double exposure or twins?

See anything interesting?

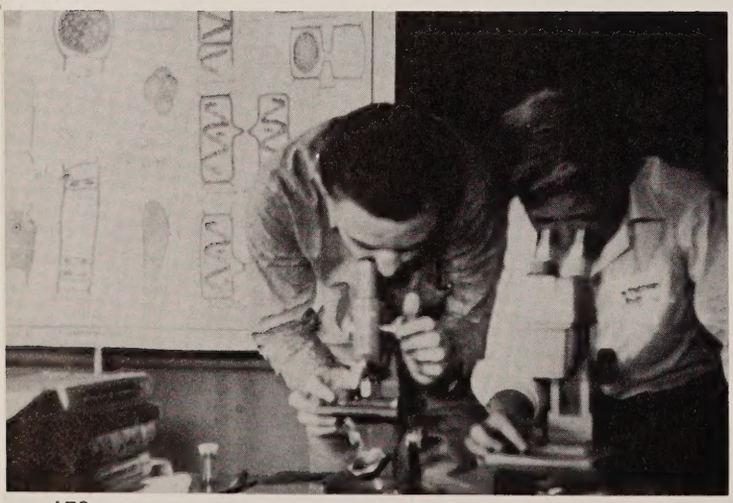

HIDENWOOD BRANCH

Compliments of

MUSEUM INN RESTAURANT

Famous for Steaks and Seafood

Private Dining Room Available for Parties

LY6-8251

1001 Warwick Road (Rt. 60)
Newport News, Va.

Congratulations . . . Best Wishes

to the Class of Feb., 1960

Montgomery Ward Co.

WASHINGTON AT 29th

Compliments of

ROSE'S

5-10-25 STORE

HILTON VILLAGE, VA.

Compliments of

NEWPORT NEWS
BUILDING & LOAN
ASSOCIATION

120 26th Street

LOANS SAVINGS

Phone
CH5-0541

Congratulations

to the graduating class

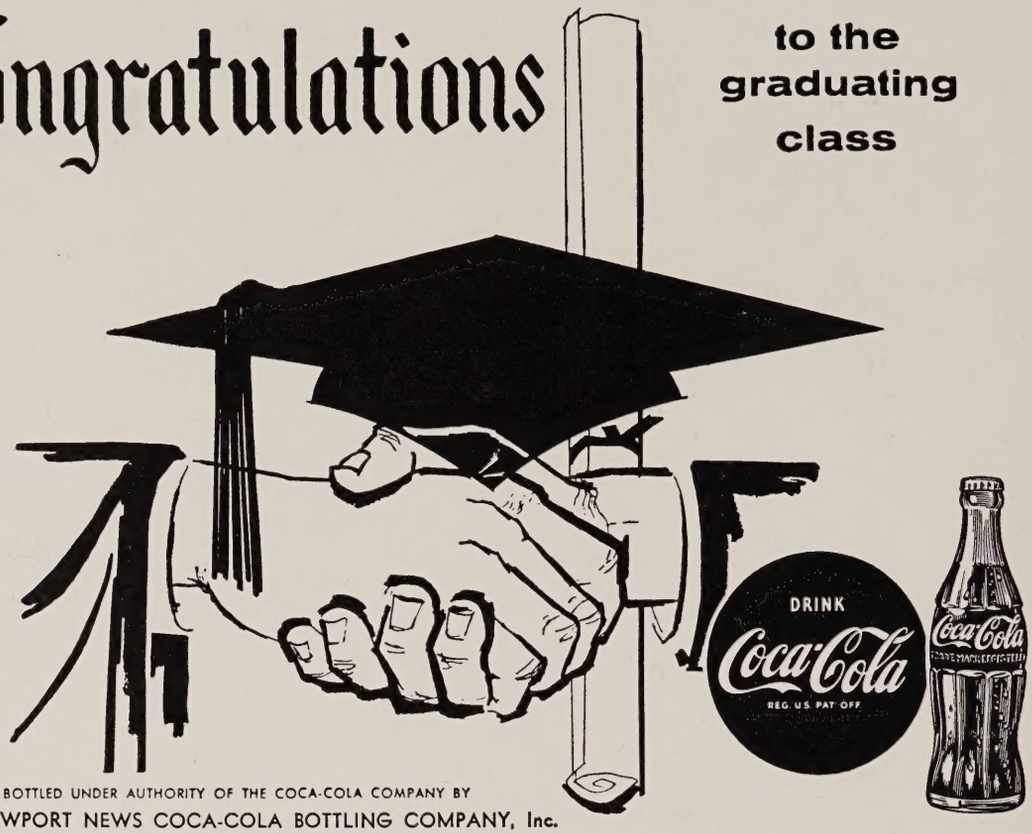

BOTTLED UNDER AUTHORITY OF THE COCA-COLA COMPANY BY
THE NEWPORT NEWS COCA-COLA BOTTLING COMPANY, Inc.

WARD
PONTIAC SALES INC.
32nd St. and Virginia Ave.
Pontiac — Vauxhall
Newport News, Virginia
PHONE CH 37638

GENERAL AUTO SALES
"Your" Chrysler-Plymouth
Imperial-Valiant Dealer
SALES AND SERVICE
226 31st and Huntington Ave.
PHONE CH 4-1493

GOOD RECAPPING PAYS . . .
Specialists in
Foreign Tire Recapping
BUCK MARROW TIRE CO.
300 MAIN STREET WARWICK, VA.

Compliments of
COLONY RESTAURANT
4900 Washington Ave.

As the 1959-1960 year comes to a close, we of the annual staff would like to express our appreciation to the following who have helped to publish the yearbook.

MR. KARL PHILLIPS of PHILLIPS STUDIOS for individual pictures.

MR. DICK SCHOLTZ of the DAILY PRESS-TIMES HERALD NEWSPAPER for photographs.

MR. RON CHIARKY of UNITED STUDIOS for photographs.

OUR ADVERTISERS for supporting this publication.

The TAYLOR PUBLISHING COMPANY and MR. BILL MORGAN for their advice in the printing of this book.

THE EARLE STAFF for the use of snapshots.

THE STUDENTS, FACULTY, AND ADMINISTRATION for their interest and cooperation throughout the year.

MR. THOMAS for the printing of materials used by the staff.

MR. SHEAKS and his ART DEPARTMENT for their help with the art work.

MISS MASON for her patience, advice, and understanding which helped us to complete the year successfully.

MR. W. N. GREGORY for his substitution in the absence of Miss Mason.

DONORS

TOWN AND COUNTRY BEAUTY SALON
MR. AND MRS. B. VICTOR
BUDERNICKS

Miss Mason, yearbook sponsor.

To All of You, From All of Us,
A Very Fond Farewell . . .

Gay House
Linda Robinson
Bonnie Gentry
"Vicky" Victor
Judy Hoffman

Margie Emmons
Beth Jenkins
Nita Gills
Martha Mitchell
Jeanette Denton

Shirley Mason

THE LIBRARY OF VIRGINIA
1000842632

TAYLOR
PUBLISHING
COMPANY